

NVMS 1000

User Manual

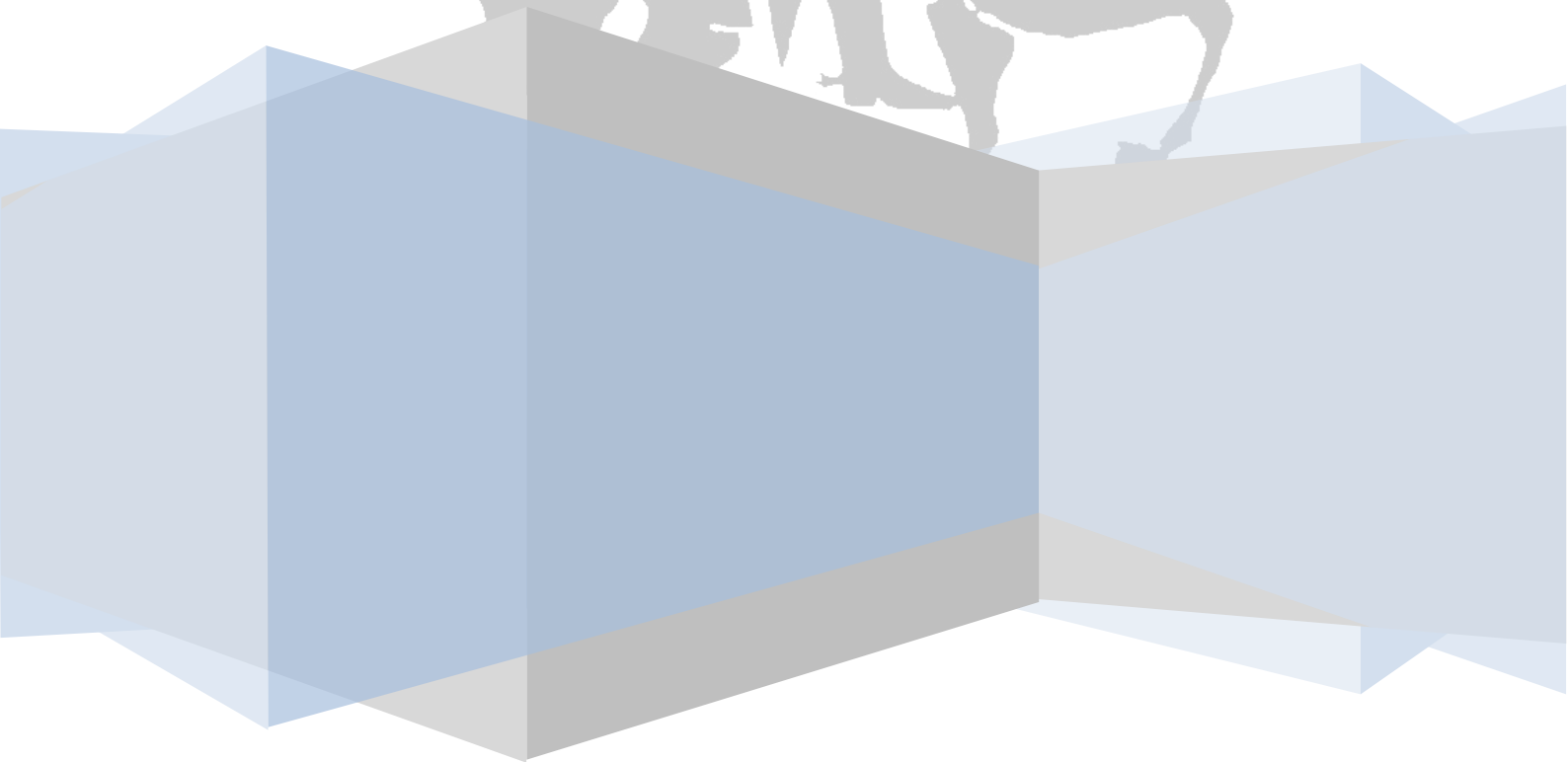

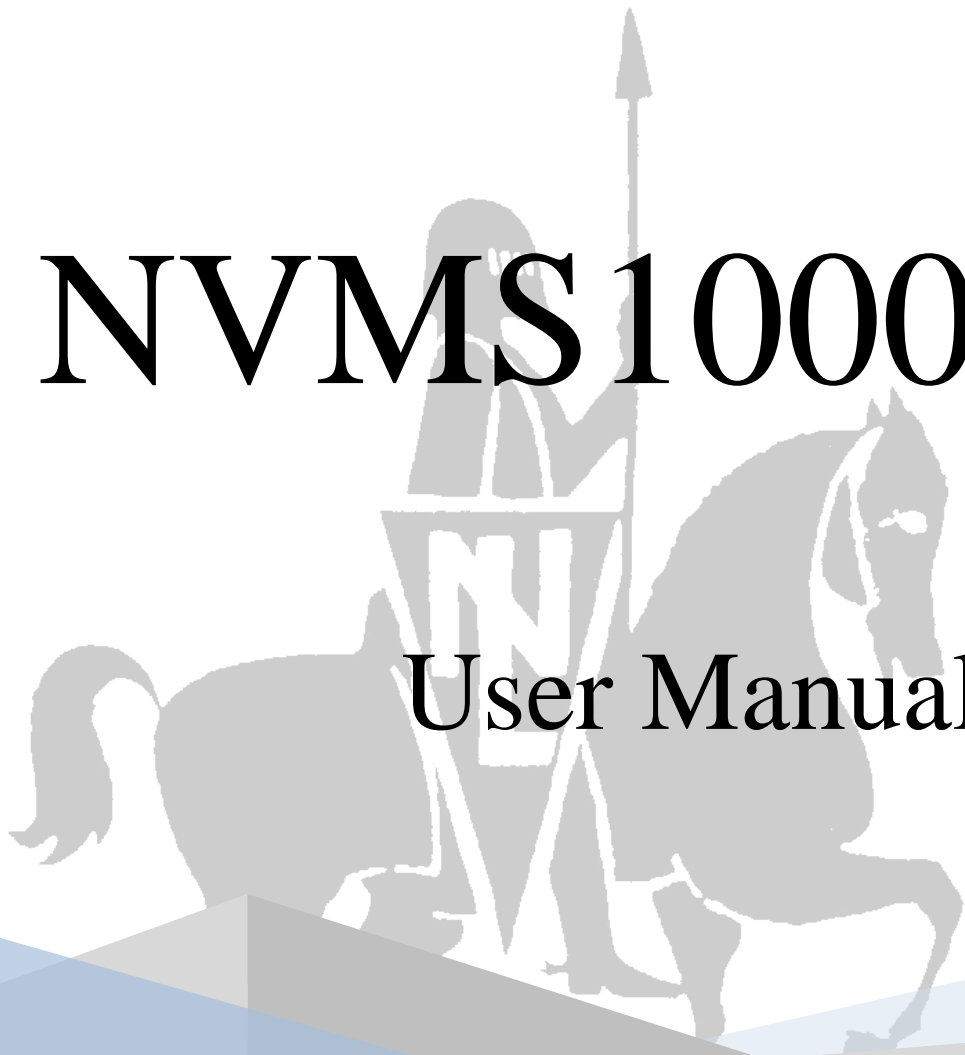

Contents

1 Software Introduction.....	1
1.1 Summary	1
1.2 Operation Environment	1
1.3 Install and Uninstall	2
1.3.1 Install the Software	2
1.3.2 Uninstall the Software.....	4
2 Login Software	5
2.1 Login	5
2.2 Control Panel Instruction	6
3 Device Management	8
3.1 Add Device.....	9
3.1.1 Quickly Add.....	9
3.1.2 Manually Add.....	10
3.1.3 Auto Report.....	11
3.2 Edit Device Information.....	12
3.3 Area and Camera Management	18
3.3.1 Area Management	20

3.3.2 Camera Management	20
4 Storage Server Management	27
4.1 Create Storage Server.....	27
4.2 Edit or Delete the Information of Storage Server	28
5 Group and Scheme Setting	36
5.1 Camera Dwell Group	36
5.1.1 Create, Edit or Delete Camera Group	37
5.1.2 Add or Remove the Camera Group.....	37
5.2 Group Dwell Scheme	37
5.2.1 Create Scheme.....	38
5.2.2 Edit and Delete Group Dwell Scheme	38
6 Live Preview	38
6.1 Preview.....	40
6.1.1 Monitory Point Preview	40
6.1.2 Stop Preview	41
6.2 Dwell Preview.....	41
6.2.1 Group Dwell Preview.....	41
6.2.2 Scheme Dwell Preview	42
6.3 Preview Control	42
6.4 Snap.....	43
6.4.1 Snap.....	43
6.4.2 Snap Number.....	44
6.4.3 Record and Snap Path	44
6.5 Multi-screen Preview	44
6.6 Talk and Broadcast.....	45
6.6.1 Talk	45
6.6.2 Broadcast.....	45
6.7 PTZ Control	45
6.7.1 Parameter Configuration of PTZ.....	45
6.7.2 PTZ control	46
7 Record Management	47
7.1 Manual Recording.....	47
7.2 Schedule Recording	47
7.3 Motion Detection Recording.....	49
7.4 Sensor Alarm Recording.....	50
7.5 Storage Server Recording	51
7.6 Set Record Partition	51
8 Playback Management.....	52
8.1 Playback	54
8.1.1 Playback Synchronously	54
8.1.2 Playback Asynchronously	54

8.1.3 Playback by Setting Time	55
8.1.4 Playback by Searching Event	55
8.1.5 Playback by Record Player	56
8.2 Snap When Playback.....	56
8.3 Clip and Backup Record	56
8.3.1 Clip and Backup Record	56
8.3.2 Backup Path Configuration	56
8.4 Download Record By Time Search	57
8.5 Download Record by Event Search	57
8.6 View the Progress of Downloading	58
9 Alarm Management	58
9.1 Sensor Alarm	58
9.2 Motion Detection Alarm	59
9.3 Video Loss Alarm	61
9.4 Alarm Preview	61
9.4.1 Alarm Preview Configuration.....	61
9.4.2 Alarm Preview	62
9.4.3 Alarm Information	63
10 E-Map.....	63
10.1 Create map	64
10.2 Modify or Delete Map, Hotspot and Hotzone.....	64
10.2.1 Change or Delete Map.....	65
10.2.2 Add, Change and Delete Hotzone.....	65
10.2.3 Add, Change and Delete Hotspot.....	66
10.3 E-map Monitoring Settings.....	66
10.4 E-map Live Preview.....	66
11 Local Log	69
11.1 Search log.....	70
11.2 Log Maintenance.....	70
11.3 Export.....	70
12 User Management	71
12.1 Create a Resource with the Default Permission.....	72
12.2 Create, Change and Delete Users.....	72
12.3 Account Right Configuration.....	72
13 Basic	74
13.1 System Startup and Maintenance	75
13.2 Backup and Restore	75
13.2.1 Backup System Configuration Data.....	76
13.2.2 Restore System Configuration Data.....	76
13.3 Manually Trigger the Alarm Output	76
13.4 Video Display Settings	76

13.5 Synchronize Time for Multi-Devices	76
14 Web Client Login	77
14.1 Login	77
14.1.1 Change the Port of Web Client	77
14.1.2 LAN Login	77
14.1.3 WAN Login.....	77
14.1.4 The Download and Installation of Plugins.....	78
14.2 Live Preview	78
14.3 Record Playback	82
14.4 Device Management	84

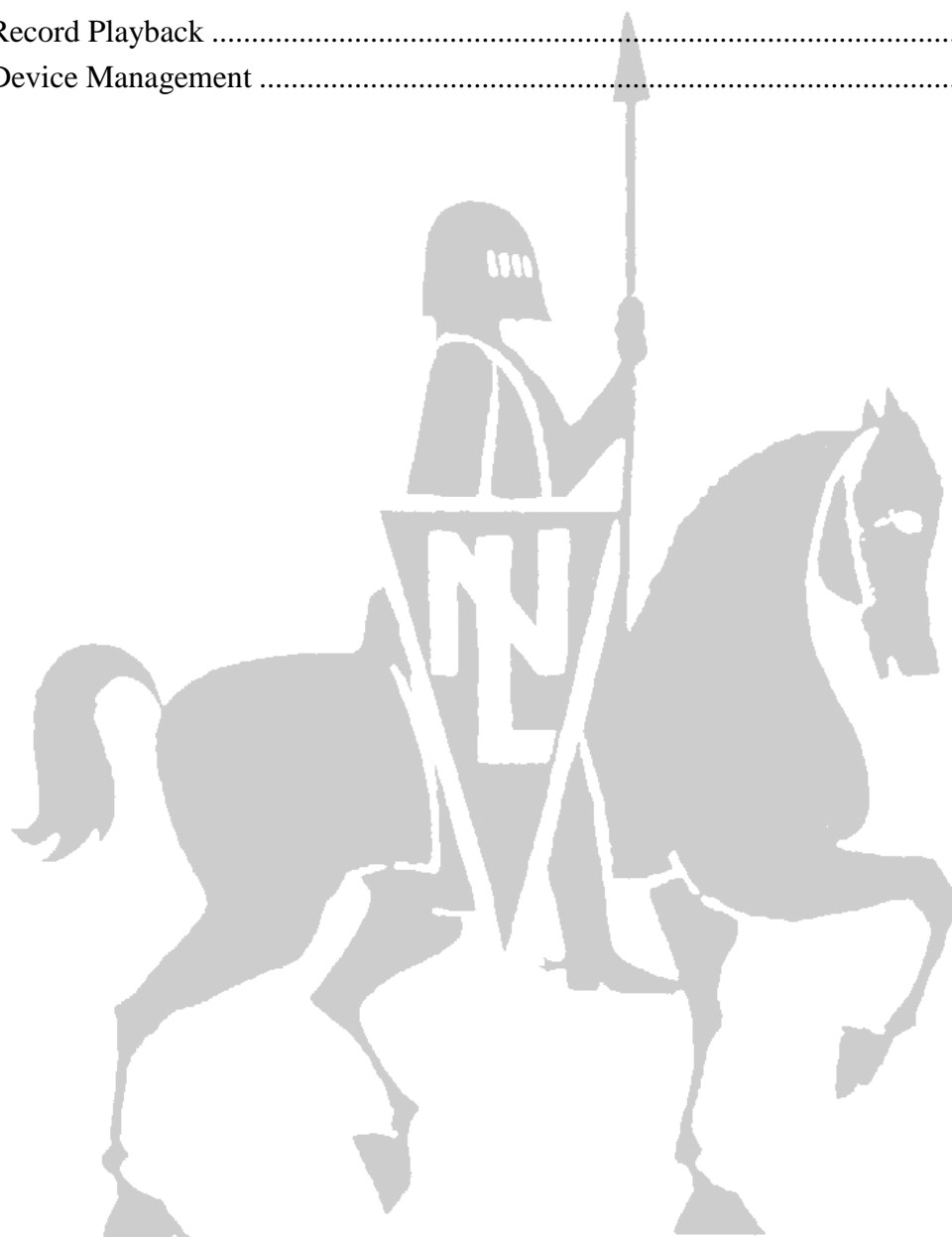

1 Software Introduction

In this chapter, you will read a detailed introduction of the operation environment, install & uninstall of this software.

1.1 Summary

Network Video Monitoring System (hereinafter referred to as “NVMS1000”) is a monitoring client which is specially designed for network video surveillance. After the network video monitoring system is well built, the super administrator can control the video input signal devices, such as cameras, domes, etc., to achieve live monitor, video record and backup by configuring the video parameters and viewing the live in the control panel. Users can choose the menu to control video surveillance system in the control panel.

The main functions of the control panel include live view, playback, E-map, device management, group and scheme settings, user account and permission, local log, basic configuration and alarm management.

1.2 Operation Environment

1) Operating System Requirement

System	Recommendation
Windows 7	Windows 7 (32bit/64bit, support SP1), Direct 11.0 or above
Windows 8	Windows 8 (32bit/64bit), Direct 11.0 or above

2) Hardware Requirement

Item	Recommendation
CPU	Intel Core Dou, 2.6GHz or higher
Memory	2GB or above
HDD	250GB or above
Graphics Card	Independent graphics card; 512M graphics memory or higher

- 3) When running NVMS1000, you need to ensure that all the running antivirus software and firewall are closed, so that the program of the NVMS1000 can be installed.

1.3 Install and Uninstall

1.3.1 Install the Software

Double click *setup.exe* to go to the installation wizard. Click “Next” to continue.

Select *I accept the terms of the license agreement* and then click “Next” to continue.

Click “Change” to change the installation path.
Click “Next” to continue.

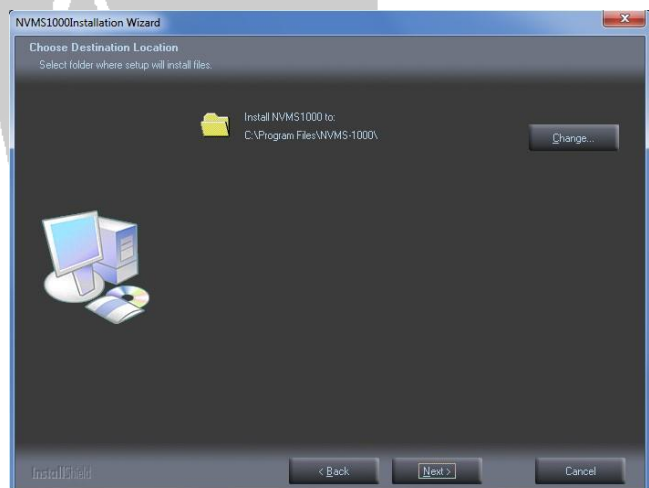
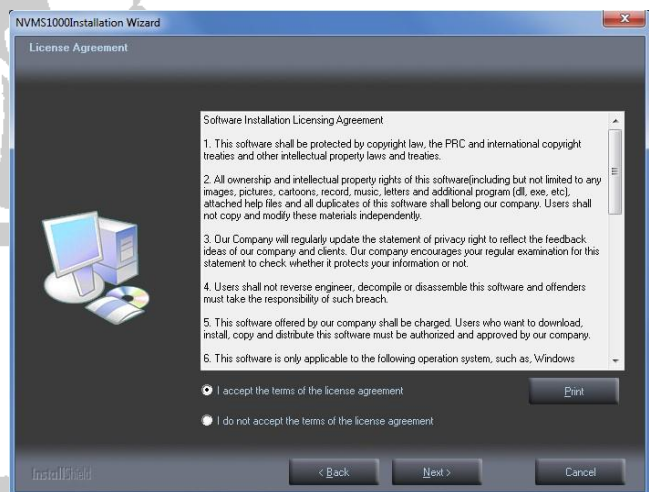
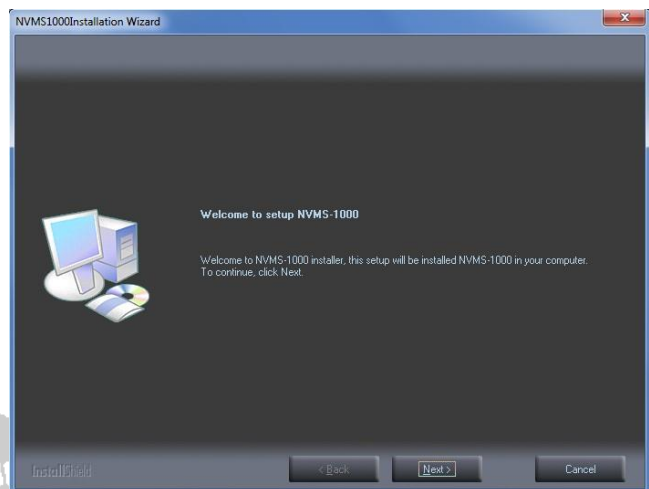

Check “vcredist_x86” and then click “Next” to install this plug-in.

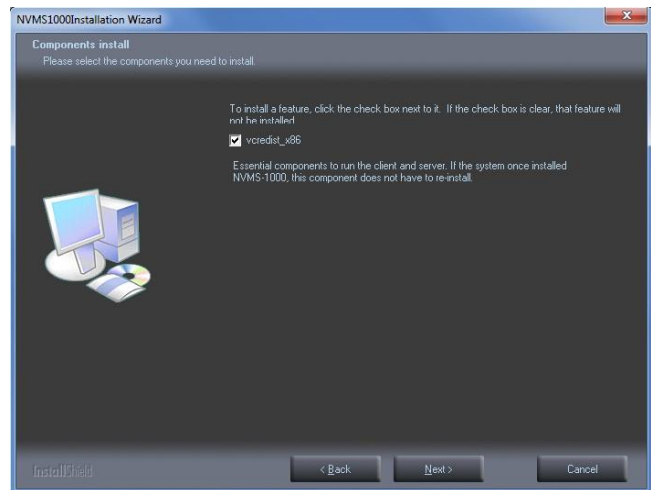

Check *I have read and accept the license terms* and then click “Install” to start installing vcredist_x86; click “Finish” to complete the installation. Refer to the following pictures.

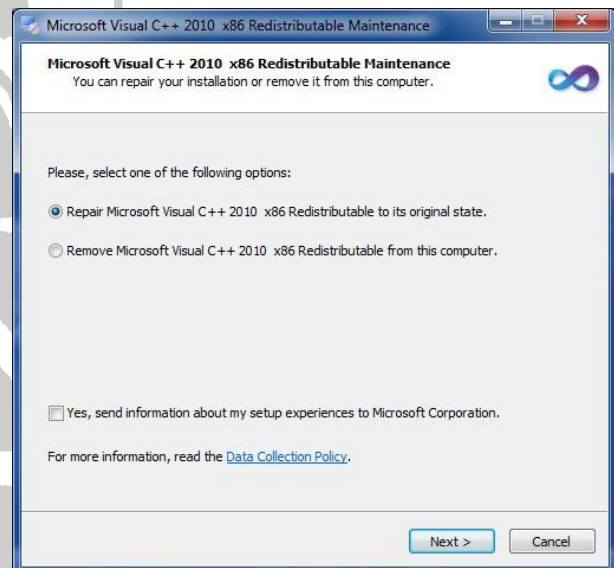
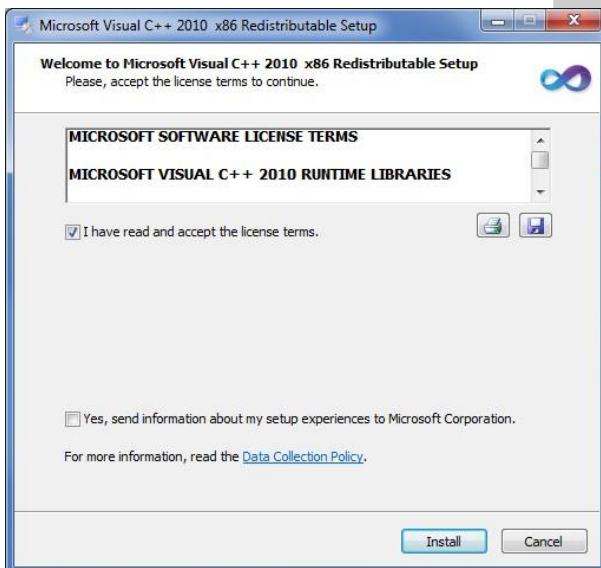

Note: If vcredist_x86 has been installed, please select “Repair Microsoft Visual C++ 2010 x86 Redistributable to its original state” and then click “Next” to repair it. Click “Finish” to finish repairing.

Click “Next” to continue.

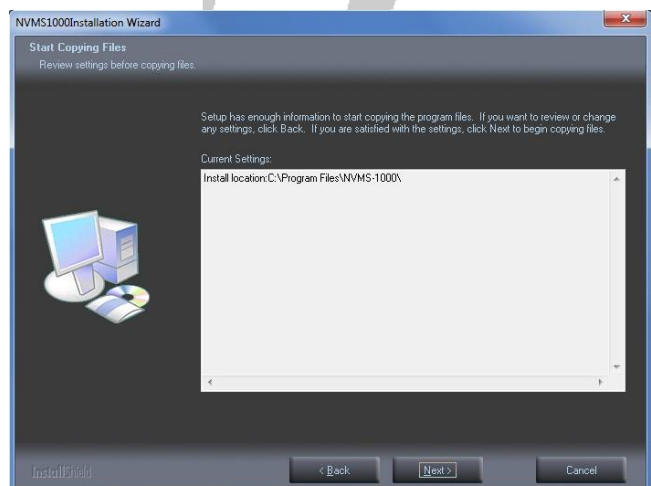

At last, check *Create desktop shortcuts* and then click “Finish” to complete the installation.

1.3.2 Uninstall the Software

Click *Start* menu on the desktop and then find the shortcut of NVMS-1000. Click “Uninstall NVMS-1000” to pop up a window as shown on the right. Click “Uninstall” to begin uninstalling NVMS1000.

Click “Finish” to end the uninstall.

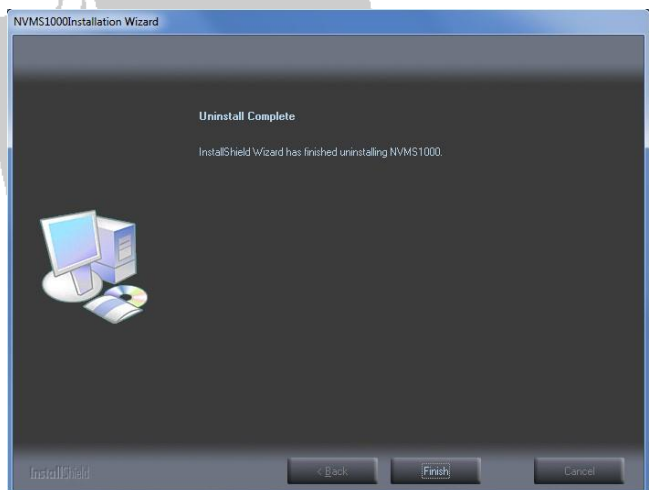
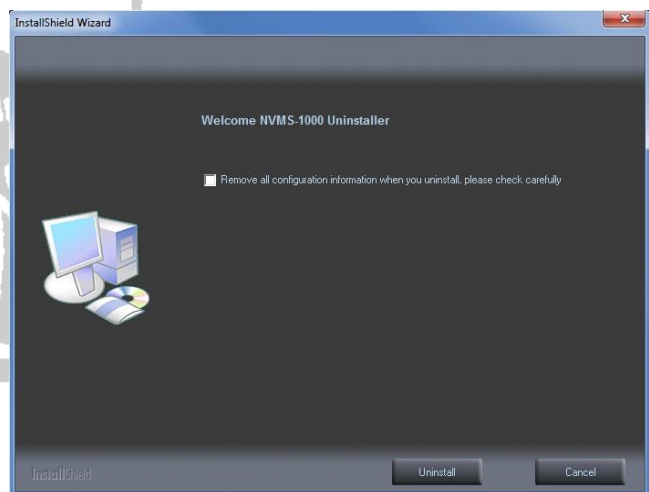
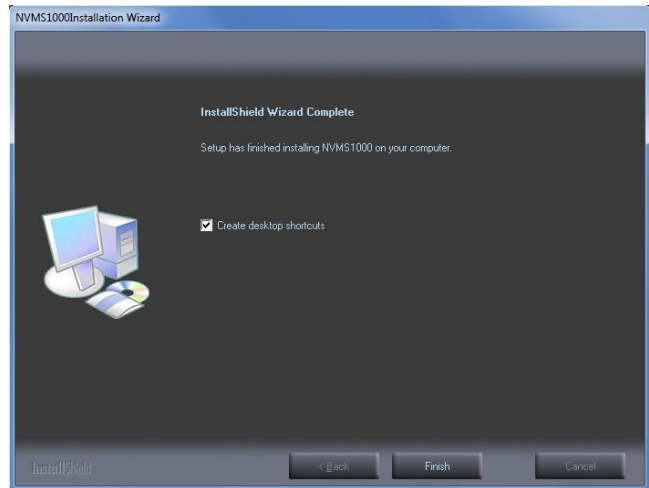

2 Login Software

2.1 Login

First time to login:

- If you run NVMS1000 for the first time, you need to register a super administrator. You shall self-define the username and password.
- To avoid forgetting the password, you can set some questions and answers to help you find the password quickly.
- After you set the username, password and the questions and answers, please click “Register” to register the super administrator.



The "Register Super User" dialog box contains the following fields and controls:

- User Name: Text input field
- Password: Text input field
- Confirm Password: Text input field
- Instructions: "To avoid forgetting, please fill out the real information, which will help you get the password quickly by answering those questions."
- Question one: Dropdown menu with "Mother's birthday?" selected
- Answer: Text input field
- Question two: Dropdown menu with "Father's birthday?" selected
- Answer: Text input field
- Buttons: "Register" and "Cancel"

Input the registered username and password and then click “Login” to enter into the software.

If checking “Remember Password”, there will be no need to input the password when you log in next time.

If checking “Auto Login”, it will log in as current user next time automatically.

Successful login for the first time:

After successful login, a window will pop up. Check the partition for storing record files and then click “OK” to save the settings.



The "Login" dialog box contains the following fields and controls:

- User Name: Dropdown menu
- Password: Text input field
- Auto Login: Check box
- Remember Password: Check box
- Buttons: "Login" and "Cancel"



2.2 Control Panel Instruction

The control panel of NVMS1000 is shown as below.

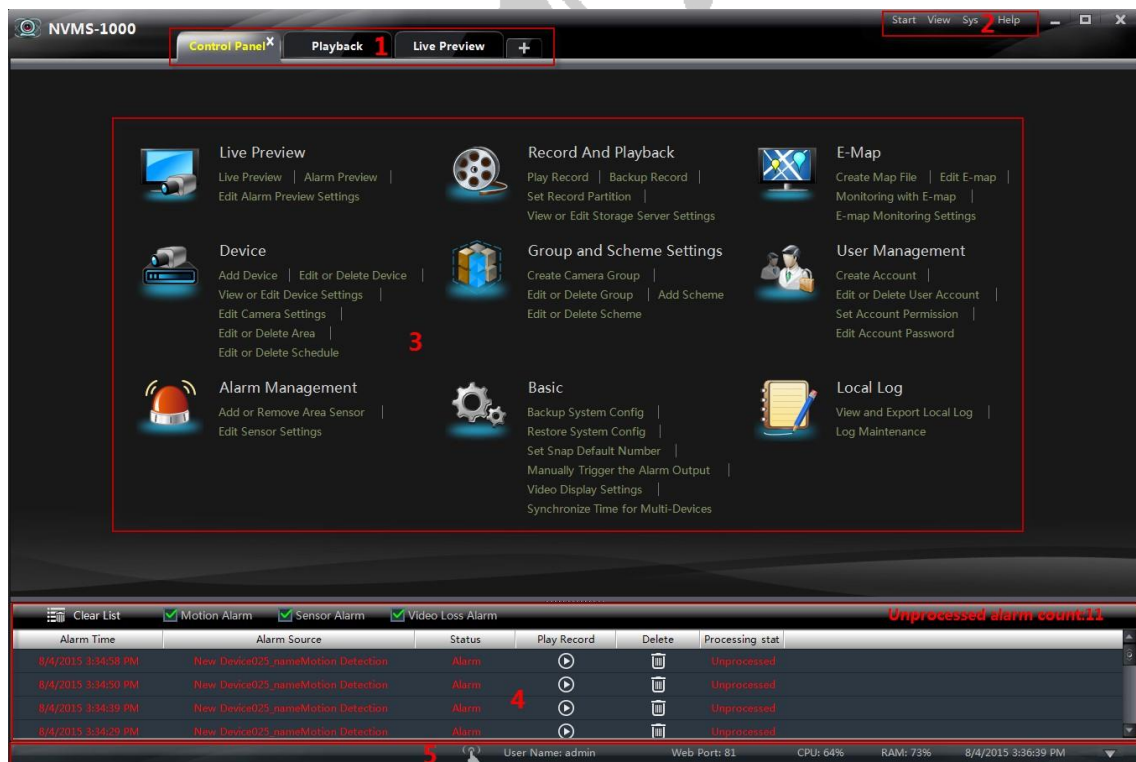









The main interface of NVMS1000 consists of five areas. The descriptions of each area are as follows.

Area	Description	Area	Description
1	Tab Bar (displaying the operated functions)	2	Menu Bar
3	Function Area	4	Alarm Information List
5	Status Bar		

Descriptions of Menu Bar





Menu	Description
Start	Including “Control Panel”, “Live Preview”, “Playback”, “Lock” and “Quit”.
View	Including “Live Preview”, “Control Panel”, “Local Log”, “E-map”, “Alarm Preview”, “Playback” and “Organize View”.
System	Including “Lock”, “Broadcast”, “Switch User”, “Edit Password”, “Export Configuration”, “Import Configuration”, “Batch Timing” and “Select Language”.
Help	Including “User Manual” and “About NVMS1000”.

Descriptions of Function Area

Menu	Description
	Live Preview. To view live images and to record, snap and control PTZ, etc.
	Record And Playback. To remotely play the local record.
	E-map. To manage and display maps, hot zones and hot spots.
	Device. To create, modify or delete devices, areas and cameras.
	Group and Scheme Settings. To create, modify or delete camera groups and schemes.
	User Management. To add, modify or delete user and user permission.
	Alarm Management. To add or remove the sensor of the area; to set up alarm trigger and modify the area of the sensor.
	Basic. To setup record partition and path, system startup and maintenance & backup and restoration.









































	Local Log. To search, view and backup local log.
---	--



Descriptions of Other Buttons

Button	Description
	Click it to hide the interface.
	Click it to zoom in/out the interface.
	Click it to exit NVMS1000.
	Click it to extend or shrink the window (eg. Extend or shrink the alarm information list).

3 Device Management

Click  in the control panel to go to the device management interface as shown below. In the interface, you can view the device type, IP address/domain name, online status, disk status, record status and alarm status of all the added devices.

Add, Edit or Delete Device							
Add device or select the device from the list to edit or delete. The changing item contains the local configuration of the device.							
<div>  Add Device  Edit  Delete </div>							
Device Name	Type	IP Address/Domain Na	Online state	Disk state	Rec state	Alarm state	
<input type="checkbox"/> New Device001	DVR	192.168.122.36					
<input type="checkbox"/> New Device002	IPC	192.168.12.19					
<input type="checkbox"/> New Device003	IPC	192.168.12.158					
<input type="checkbox"/> New Device004	IPC	192.168.10.5					
<input type="checkbox"/> New Device005	IPC	192.168.12.89					
<input type="checkbox"/> New Device006	IPC	192.168.10.3					
<input type="checkbox"/> New Device007	IPC	192.168.10.16					
<input type="checkbox"/> New Device008	IPC	192.168.10.4					
<input type="checkbox"/> New Device009	IPC	192.168.12.160					
<input type="checkbox"/> New Device010	IPC	192.168.12.199					
<input type="checkbox"/> New Device011	IPC	192.168.10.7					
<input type="checkbox"/> New Device012	IPC	192.168.122.110					

Click disk status icon  to view the disk abnormal records of the device; click  to view the video records; click  to view the alarm records and then click the unprocessed alarm record to process it.







Add Device

Quickly add

Manually add

Auto Report

Refresh





<input type="checkbox"/>	IP Address	Edit IP address	Subnet Mask	Protocol	Version	Device Identifier
<input type="checkbox"/>	1 172.16.52.243		255.255.0.0	Standard Device	3.4.2.beta2	00:18:AE:46:B1:40
<input type="checkbox"/>	2 172.16.52.242		255.255.0.0	Standard Device	3.4.1	00:18:AE:46:B1:3B
<input type="checkbox"/>	3 172.16.54.80		255.255.0.0	Standard Device	3.4.1.beta1	00:18:AE:40:F1:A6
<input type="checkbox"/>	4 172.16.54.102		255.255.0.0	Standard Device	3.3.2	00:18:AE:3A:A2:28
<input type="checkbox"/>	5 172.16.54.26		255.255.0.0	Standard Device	3.4.1.beta1	00:18:AE:42:B8:D7
<input type="checkbox"/>	6 172.16.54.49		255.255.0.0	Standard Device	3.4.1.beta1	00:18:AE:42:AC:C9
<input type="checkbox"/>	7 172.16.54.48		255.255.0.0	Standard Device	3.4.1.beta1	00:18:AE:42:AC:D2

Select Area

 root

Add

Cancel

Click “Version”, “Device Identifier” or  title bar to show icon  or . The sequence of the device in the list will be changed by clicking  or . Right click a title bar of the device list to pop up a menu list. You can check the menus in the list to show other device information including “Number of Camera”, “Number of Alarm Input”, “Number of Alarm Output”, “Device Number” and “Port”.

3.1 Add Device

Click “Add Device” button in the above interface to pop up the following window. The NVMS1000 system will automatically search the online device in the same local area network. You may click “Manually Add” to add third party devices.

3.1.1 Quickly Add

In the above interface, click the “Refresh” button on the top right corner to quickly refresh the online device in the same local area network.

Check the searched devices, select the area on the down left corner and then click “Add” to add the device. If you want to create a new area, please see [3.3.1 Area Management](#) for details.

➤ Filter IP Address

- Click  on the “IP Address” title bar.
- Check “Filter condition”, input the “Start IP address” and “End IP address” and then click “OK” button to save the settings.

The device list will filter the devices according to your settings.

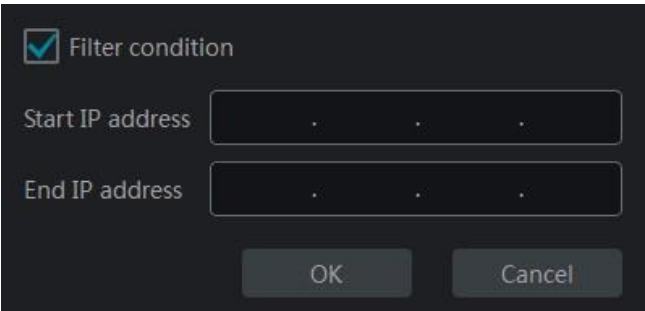

A dialog box titled "Filter condition" with a checked checkbox. It contains two input fields: "Start IP address" and "End IP address", both showing ". . ." as placeholders. At the bottom are "OK" and "Cancel" buttons.

➤ Edit IP Address

Click  to edit the IP address of the device. Refer to the following figure. Input the “IP Address”, “Subnet Mask” and “Administrator password” (the password of the device) and then click “OK” button to save the settings.

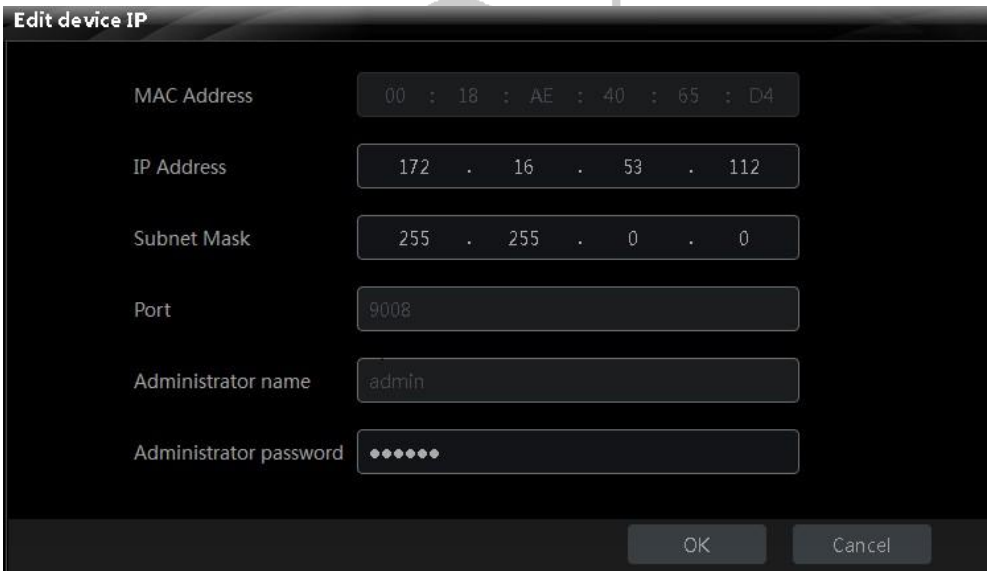

A dialog box titled "Edit device IP" with several input fields: "MAC Address" (00 : 18 : AE : 40 : 65 : D4), "IP Address" (172 . 16 . 53 . 112), "Subnet Mask" (255 . 255 . 0 . 0), "Port" (9008), "Administrator name" (admin), and "Administrator password" (masked with dots). "OK" and "Cancel" buttons are at the bottom right.

3.1.2 Manually Add

Click “Manually add” menu to go to the window as shown below.

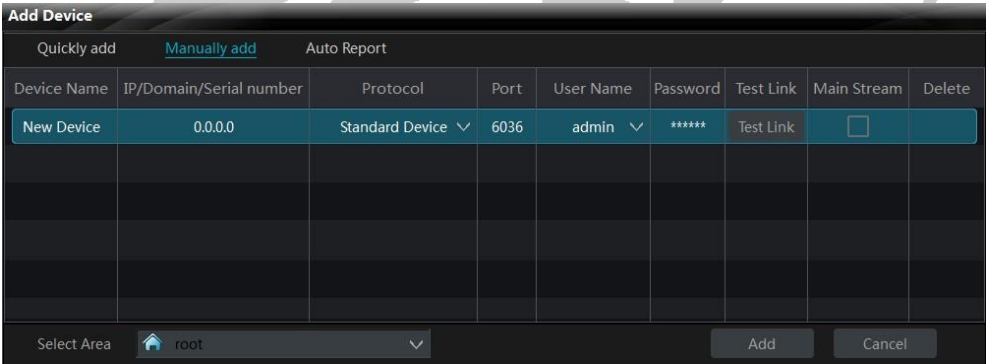

A window titled "Add Device" with tabs: "Quickly add", "Manually add" (selected), and "Auto Report". It contains a table with columns: Device Name, IP/Domain/Serial number, Protocol, Port, User Name, Password, Test Link, Main Stream, and Delete.

Device Name	IP/Domain/Serial number	Protocol	Port	User Name	Password	Test Link	Main Stream	Delete
New Device	0.0.0.0	Standard Device ▾	6036	admin ▾	*****	Test Link	<input type="checkbox"/>	

At the bottom, there is a "Select Area" dropdown set to "root", and "Add" and "Cancel" buttons.

There are three modes available for you to add device (“IP Address”, “Domain name” and “Serial number”). You can add the device which supports NAT function through “Serial number”.

IP Address : The IP address of the device.

Domain Name : The domain name of the device.

Serial Number : The MAC address of the device. The MAC address is case insensitive.

- ① Input the “Device Name”, “IP / Domain / Serial number”, “Port”, “User Name” and “Password” of the device.
- ② Select the “Protocol” and the area. Click “Test Link” button to test the connection of the device. Click  in the “Delete” column to delete the device. Check “Main Stream” according to the actual network situation. Checking it or not will affect the record stream of live preview.
- ③ Click “Add” button to add the device.

3.1.3 Auto Report

Click “Auto Report” menu to go to the window as shown below.

- ① Input the device name and then select the device protocol.
 - If you want to add DVR, please enter Network→Sever tab of the DVR. Check “Enable”, input the IP address and port (2009) of NVMS1000 and then set the device number of the DVR.
 - If you want to add IP camera, please enter Network Configuration→Server Configuration of the IP camera. Check “Do you want IPCamera to connect Server”, input the IP address and port of NVMS1000 and then set the device number of the IP camera.
- ② Input the device number you set in the DVR or IP camera.
- ③ Select the device area and then click “Add” button to add device.

3.2 Edit Device Information

Select a device in the “Add, Edit or Delete Device” interface and then click “Delete” button to delete the device.

Select a device and then click “Edit” button to go to the interface as shown below.

Edit Device Information

Please select the item you need to edit.

- Edit Device Name
- Edit Device Address
- Edit Device Port Number
- Edit Device User Name
- Edit Device Password
- Edit Connection Bandwidth
- Edit Basic Configuration
- Edit Time Configuration
- View Device Log
- View Disk Information
- Edit Network Configuration
- Alarm Input Trigger and Schedule Configuration
- Alarm Output Configuration
- Abnormal Alarm Configuration
- User Information Management
- Email Config
- DDNS Config
- Check Online Users
- View or Edit the Information of Other Devices

Camera1
192.168.1.12
6036
admin

➤ Edit Device Name

Click **Edit Device Name** to go to the interface as shown on the right. Set a new device name and then click “OK” button to save the settings.

Edit the Name of Device "Camera3"

Please enter a new device name which will use as the new identity of the device!

New Name *Limited to 1-60 characters

OK Cancel

➤ Edit Device Address

Click **Edit Device Address** to go to the interface as shown on the right. Input the new IP address or domain if you check “Domain”. Click “OK” button to save the settings.

Modify Address of Device "Camera3"

Please enter a new IP address.

IP Address ☐ Domain

OK Cancel

➤ Edit Device Port Number

Click **Edit Device Port Number** to go to the interface as shown on the right. Input the new port number and then click “OK” button to save the settings.

Edit the port number of device "Camera3"

Please enter a new port number. It will be unable to log in to the device if the port number is incorrect!

New Port Number *Limited to 10--65535

OK Cancel

➤ Edit Device User Name

Click *Edit Device User Name* to go to the interface as shown on the right. Input the new username and then click “OK” button to save the settings.

Edit the login user name of device "Camera3"

Please enter a new user name.

New Account Name *Limited to 1-60 characters

OK Cancel

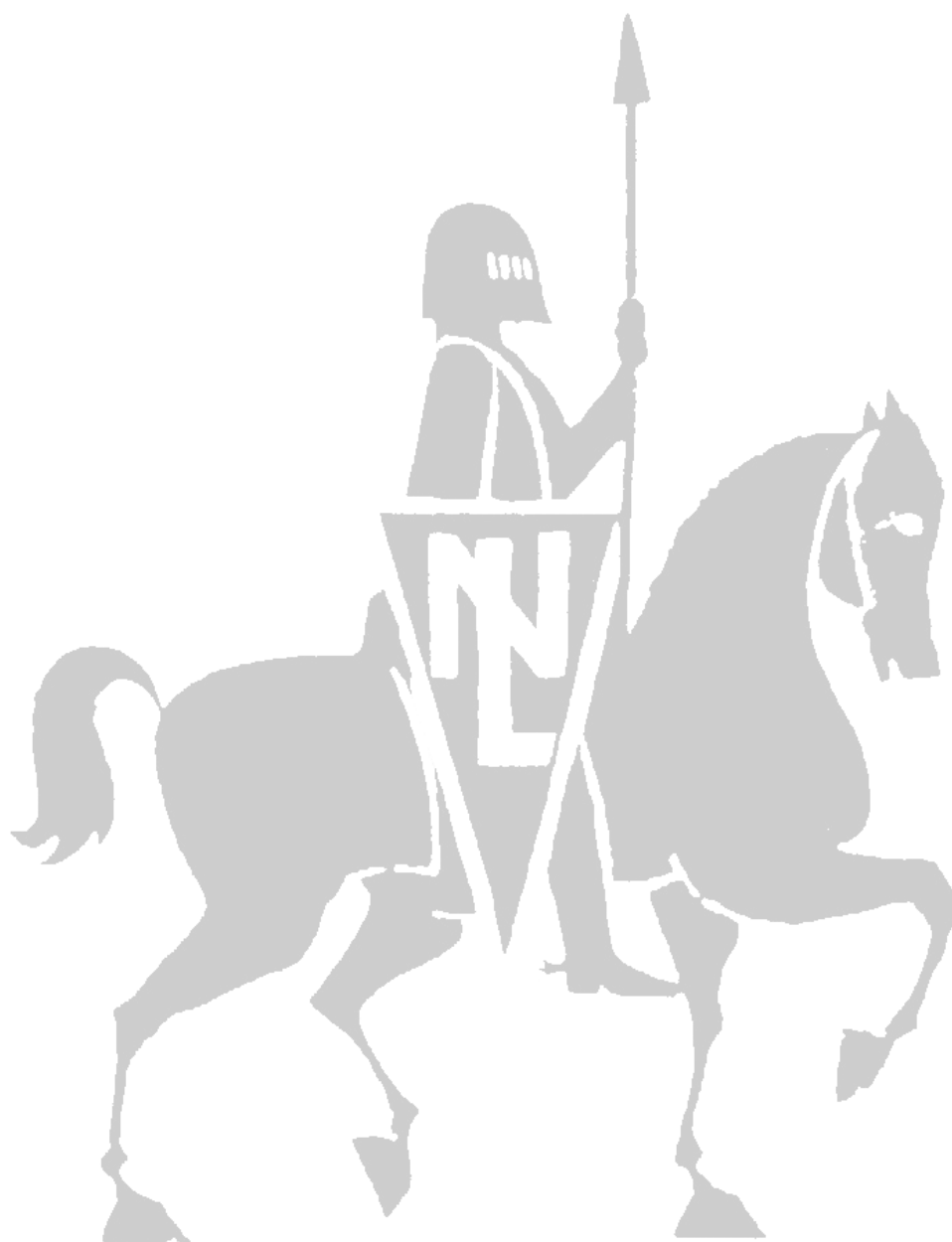



Click [Edit Device Password](#) to go to the

[Edit Device Password](#)

Click *Edit Device Password* to interface as shown on the right. Set the new password and then click “OK” button to save the settings.



[Edit Connection Bandwidth](#)

Click *Edit Connection Bandwidth* to go to the interface as shown on the right. Check “Use the main stream” as required. Checking it or not will affect the record stream of live preview.



[Edit Basic Configuration](#)

Click *Edit Basic Configuration* to go to the interface as shown on the right. Set the device name and then click “Save” button to save the settings.



[Edit Time Configuration](#)

Click *Edit Time Configuration* to go to the interface as shown on the right. Set the date format, time format and time zone of the device and check “DST” as required. Synchronize the time of the device manually or by NTP server and then click “Save” to save the settings.

Manually: Click “Manual Input” button to pop up a window and then manually input the time in the window. You can also check “Sync Time with PC” to synchronize the time with PC. Click “Save” button to save the settings. **By NTP Server:** Check “Sync Time with NTP Server” and then input the NTP server address.

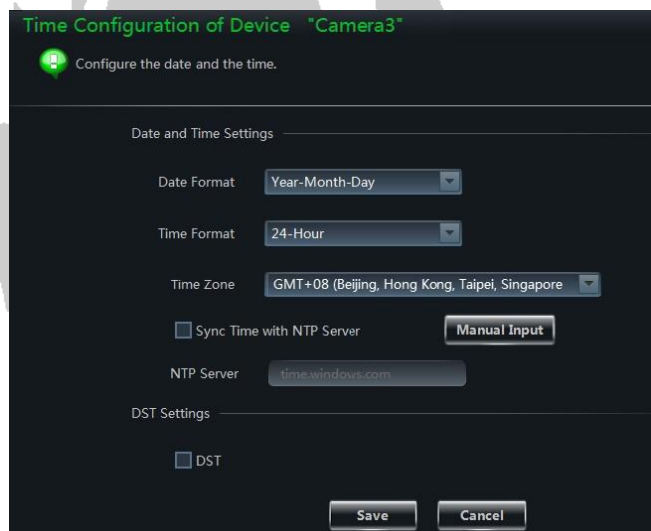



Click [View Device Log](#) to go to the

View Device Log

Click **View Device Log** to go to the interface as shown on the right. Select the log type, set the start time and end time and then click “Search” button to search the log. The searched log will be displayed in the list.

View Disk Information

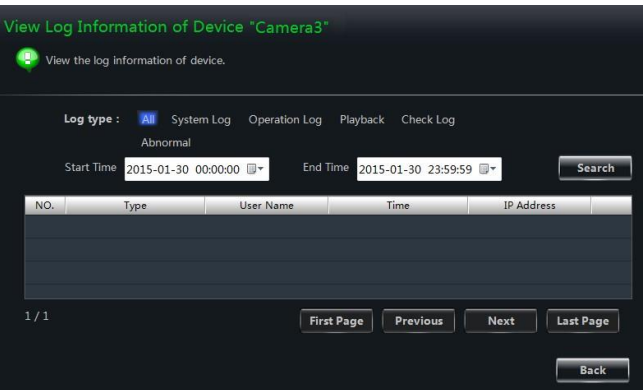

Click **View Disk Information** to interface as shown on the right. Click “Refresh” button to refresh the disk information.

Edit Network Configuration

Click **Edit Network Configuration** to go to the interface as shown on the right. Set the HTTP port and server port. You can select “Static IP Address” and then input the network parameters manually or select DHCP to obtain the network parameters automatically.

Note: If the port and the IP address are changed here, the device will be offline. You need to modify the port and IP address of the device. See **Edit Device Address** and **Edit Device Port Number** for details.

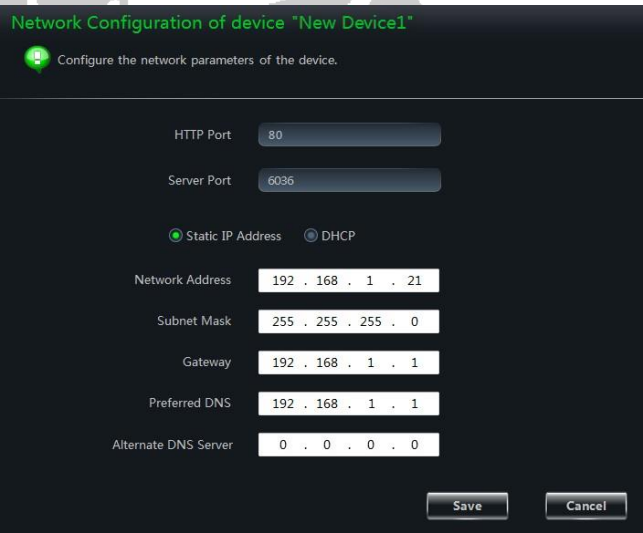

Alarm Input Trigger and Schedule Configuration



Click go to the
Click **Alarm Input Trigger and Schedule Configuration** to go to the interface as shown on the right. Select a sensor according to the alarm input. Check “Alarm” and then click “Setup” button to set the alarm schedule (please see [3.3.2 Camera Management](#) for the detailed schedule setting operations). Select the sensor type and set the holding time.

You can also configure alarm trigger.

Click “Select Alarm Out” button to set the alarm out. Click “Select Camera” to set the camera. Set the big screen alarm camera. Check “Buzzer” and “Email” as required.

If you want to trigger PTZ, you should select the PTZ channel, trigger type and the number of the type. Click “Save” button to save the settings.

Alarm Output Configuration

Alarm Output Configuration to interface as shown on the right. Select an alarm output and then set the output name and holding time for it. Click “Setup” button to set the schedule of the alarm out. Check “Buzzer” as required and then set the holding time for the buzzer. Click “Save” button to save the settings.



Abnormal Alarm Configuration



Click **Abnormal Alarm Configuration** to go to the interface as shown on the right. Select the alarm type and then check “Buzzer” and “Email” as required. Click “Select Alarm Out” to set the alarm out. Set the disk alarm (the alarm will be triggered if the remaining disk capacity is equal to the alarm capacity you set). Click “Save” button to save the settings.



➤ User Information Management

Click **User Information Management** to go to the interface as shown on the right. Click “Add” button to add a new user.

Select a user in the list. The permissions which the selected user owns are checked on the right side of the list. You can check or uncheck these permissions to change the user permissions. Click “Delete” button to delete the selected user. Click “Change” button to change the user information. The password of all the users can be changed while the username and user type are changeable for all the users except **admin**. Click “Save” button to save the settings.

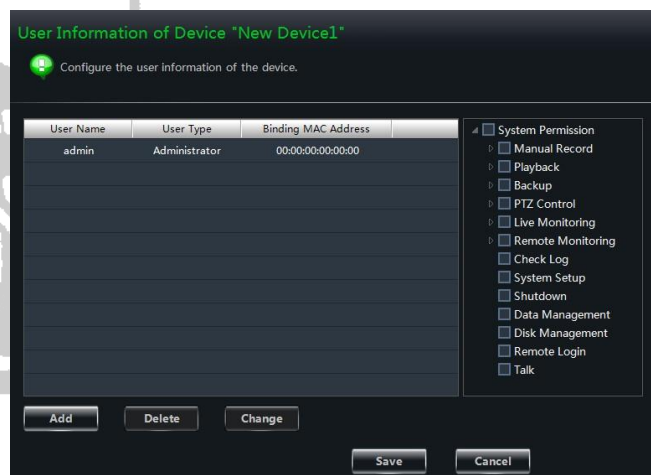

Email Configuration



Click **Email Configuration** to interface as shown on the right. Input the SMTP server and SMTP port and then enable the security connection as required. Input the “From Email”, username and password. Click “Add” to add a receiver address. Select an address in the list and then click “Change” button to change the address. Click “Delete” to delete the selected receiver address. Click “Save” button to save the settings.

Receiver	Email Address

➤ DDNS Configuration

Click **DDNS Configuration** to go to the interface as shown on the right. Check “Enable DDNS” and then select the DDNS protocol type. Take www.meibu.com as an example. You should input the username and password. Click “Save” button to save the settings.

Change the DDNS Configuration of Device "New Device1"

Set the basic information of DDNS.

☐ Enable DDNS

Protocol Type: www.meibu.com

User Name:

User Password:

Confirm:

Save Cancel

➤ Check Online Users

Click **Check Online Users** to go to the interface as shown on the right. All the online users will be displayed in the list.

Check Online User Information of the Device "New Device1"

Check the device online user information.

User Name	IP Address
admin	192.168.13.67

Back

➤ Reboot Device

Click **Reboot Device** to go to the interface as shown on the right. Click “Reboot Device” button and then click “OK” button in the popup dialog window. The device will reboot automatically.

Device "New Device1" Reboot

Remote Reboot Device

Reboot Device Back

3.3 Area and Camera Management

Click **Edit Camera Settings** under the **Device** in the control panel to go to the interface as shown below and then select a camera in the interface to show its camera settings.

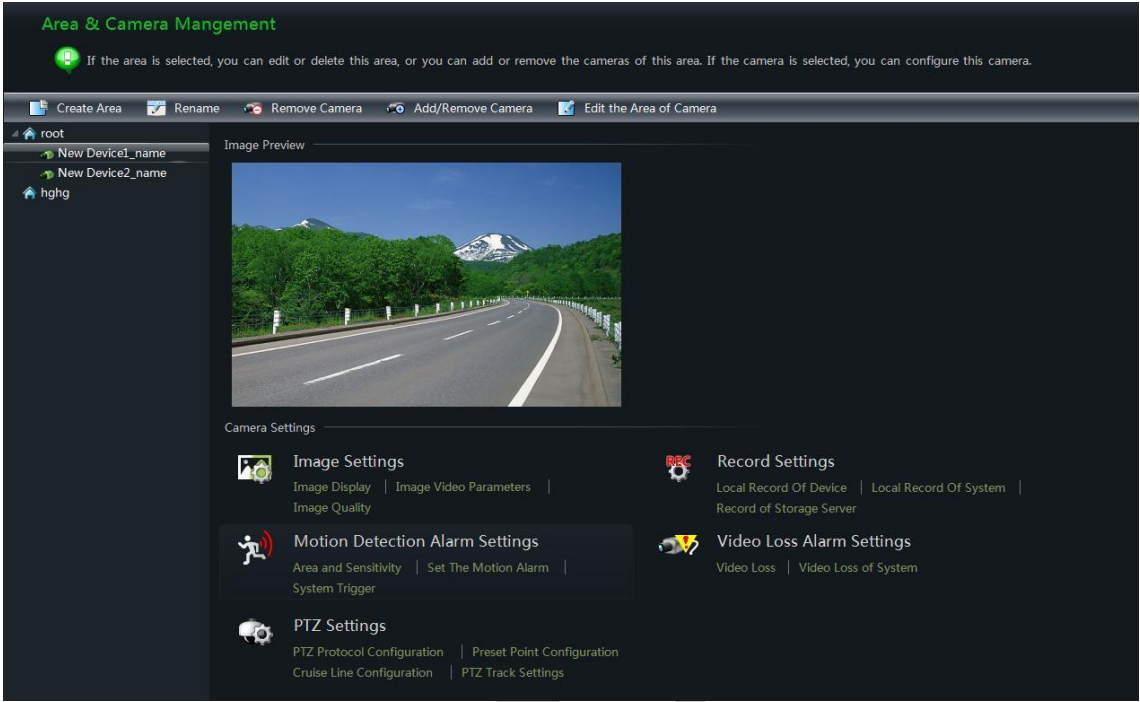

The camera without some functions will not display the relative setting sheets and links. Refer to the following figure.

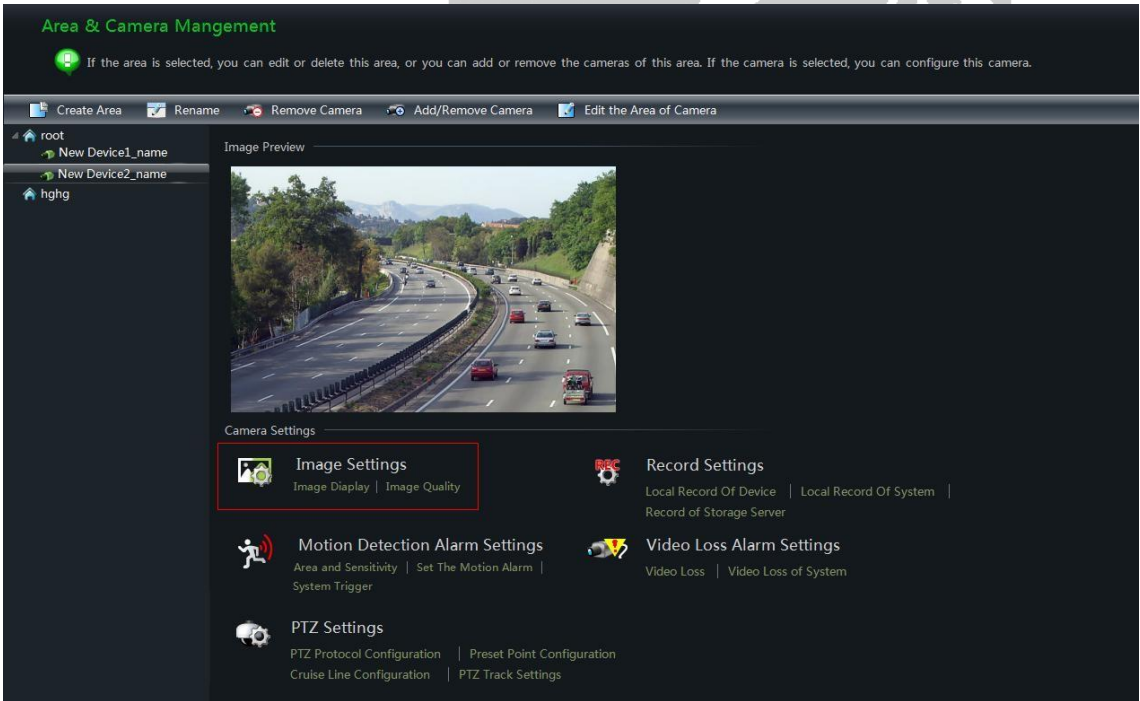

3.3.1 Area Management

Click “Create Area” button to create an area. Refer to the figure on the right.

Select an area and then click “Rename” button to change its name. Select an area and then click “Delete Area” button to delete it.

Select an area and then click “Add/Remove Camera” to go to the interface as shown on the right. Check the camera on the left and then click  to add the camera to the area. Check the camera on the right and then click remove the camera from the area. Select a camera and then click “Edit the Area of Camera” to change the area of this camera.

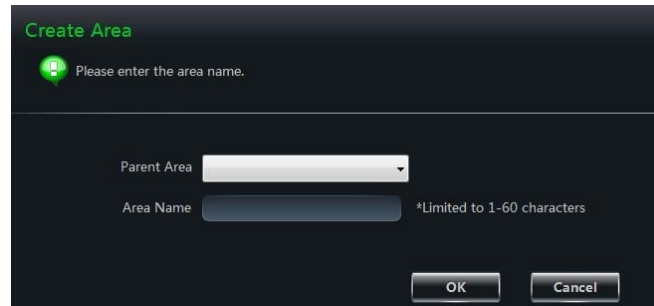

3.3.2 Camera Management

The real-time image will be displayed after selecting a camera. You can set up the parameters of this camera.

➤ Image Settings

Image settings include image display, image video parameters, image quality, video block and ROI configuration.

Click **Image Display** to go to the interface as shown on the right.

Create the camera's name and set up its display position on the OSD including the time stamp. Click “Copy to” button to apply the settings to the selected channel.



Click **Image video parameters** to go to the interface as shown on the right.

Adjust the brightness, contrast, saturation and chroma of the image. Clicking “Restore Default” will restore the above parameters to factory default settings.

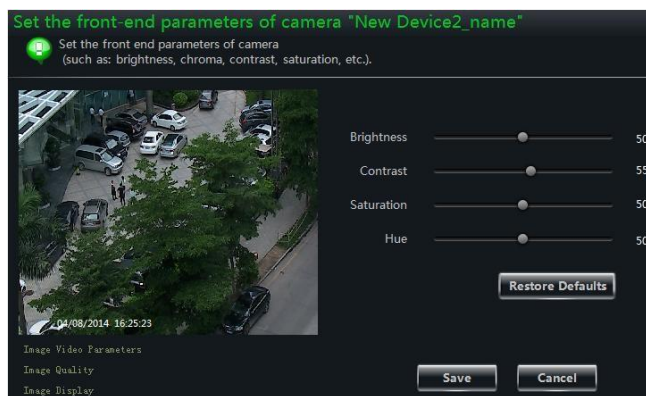

Click **Image Quality** to go to the interface as shown on the right.

Choose the resolution, fps, stream, image and bitrate according to practical situation.

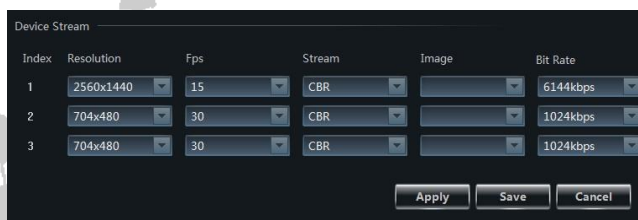

Click **Video Block** to go to the interface as shown on the right.

Enable video block. Click “Draw” button and then drag the mouse on the image to set the video block area. Click “Delete” button to delete all the video block areas. Click “Save” button to save the settings.

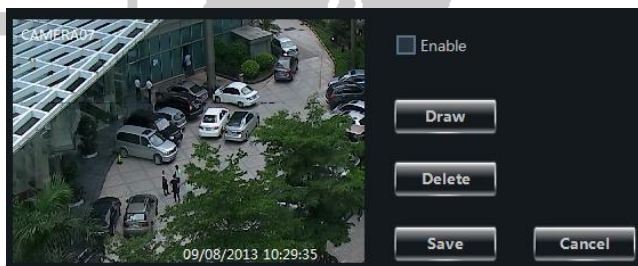

Click **ROI Configuration** to go to the interface as shown on the right.

Enable ROI configuration. Set the level (a greater level indicates the higher definition ROI areas). Click “Draw” button and then drag the mouse on the image to set the ROI area. Click “Delete” button to delete all the ROI areas. Click “Save” button to save the settings.

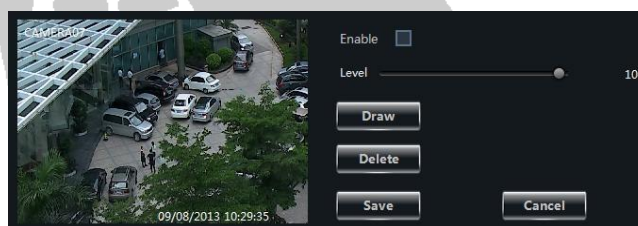

Click **Focus Configuration** to go to the interface as shown on the right.

Two focus modes: automatic and manual. In automatic mode, you can select the focus time. If **Auto focus when switching Day-Night mode** is checked, the camera will focus automatically when Day-Night mode is switching.

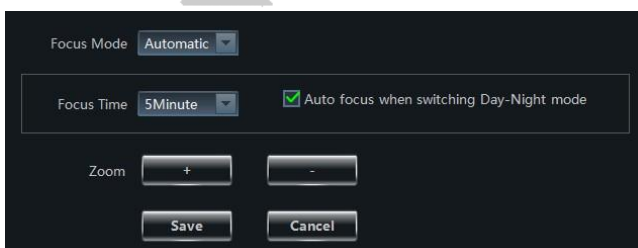

Click **+** to increase the focal length and click **-** to decrease the focal length. Click “Save” button to save the settings.

In manual mode, you must adjust the focus and zoom of camera manually.

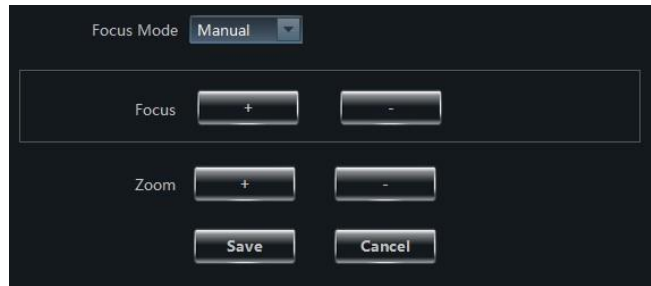

➤ Record Settings

You can set the local record of device, local record of system and the record of storage server.

Click **Local Record of Device** to go to the interface as shown on the right.

Choose pre-recording time, duration and record save time. Click “Copy to” button to save the settings to the selected channel.



Click **Local Record of System** to go to the interface as shown on the right.

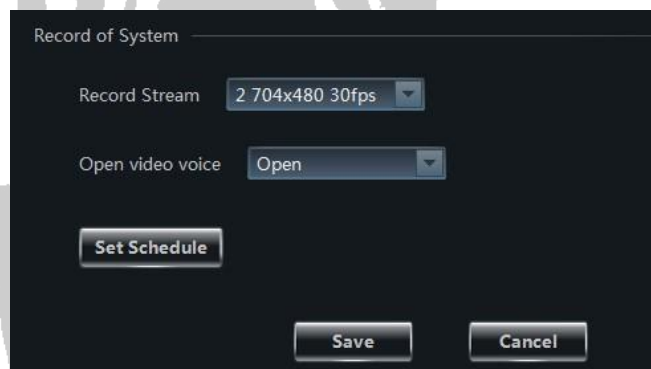

You can set schedule and record stream. Choose to open video voice or not when recording.



How to set schedule?

The schedule setting between local record of device and local record of system is different.

Schedule Setting of Local Record of Device

You should check the “Enable” in the Record of Device interface and then click “Setup” button to pop up the window as shown on the right. • Click  and then move the cursor to select the time. Click  and then move the cursor to delete the selected time.

- Click “Manually” to manually input the time. Click “All” / “reverse” to quickly select the time. Click “Empty” to clear all the time.
- Click “System Schedule” to select the system schedule.
- Click “OK” button to save the settings.

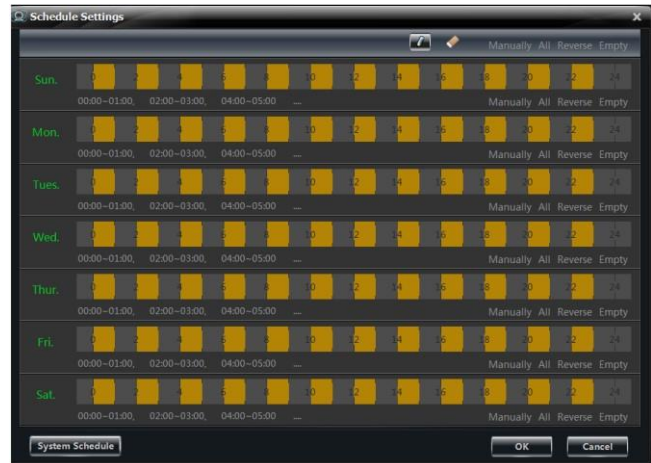

Schedule Setting of Local Record of System Click “Set Schedule” button to pop up the window as shown on the right.

Check “7x24” or click “Create Schedule” button to set schedule.

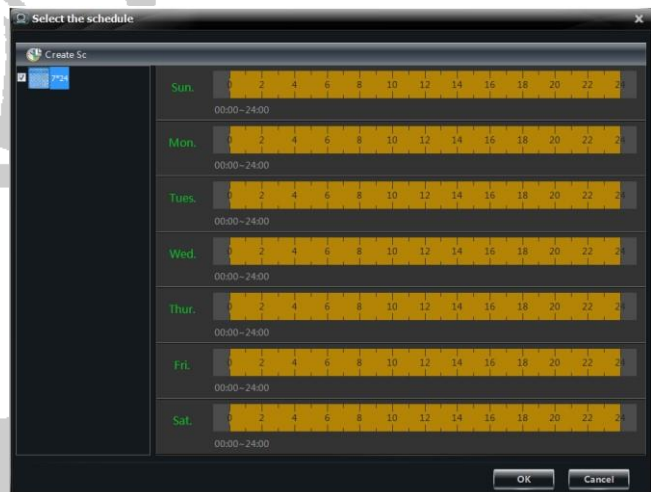

Schedule Setting of Record of Storage Server

Before setting up the record of storage server, please confirm that the storage server which can be used has been added (you can add the storage server by clicking “View or Edit Storage Server Settings” in the control panel).

Choose a storage server and then set up record schedule and record stream. The schedule setup is the same with the local schedule setup. Click “Save” button to save the settings.

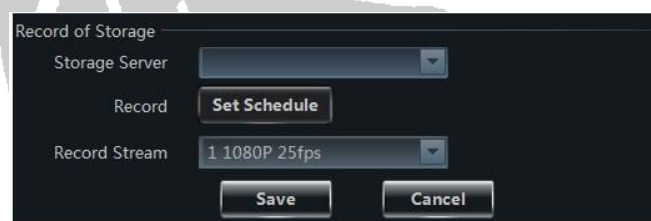

➤ Motion Detection Alarm Settings

Click **Area and Sensitivity** to go to the interface as shown on the right.

Drag the slide bar to set the sensitivity value.

The higher the value is, the more sensitive it is.

Click “Add”/“Erase” and then hold press “Ctrl” and left click mouse to add / delete the area you want.

Click “All”/”Reverse”/”Clear All” button to select area or clear all the area quickly.

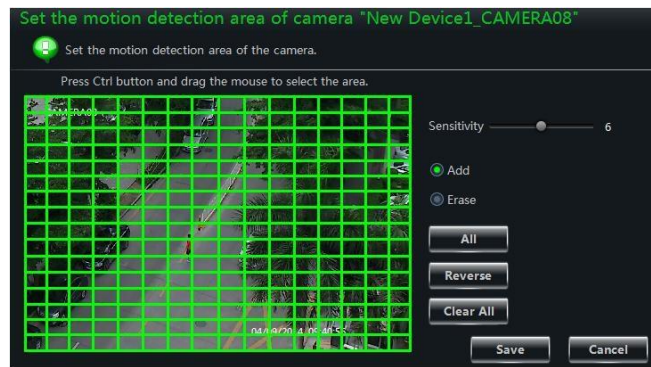

Click **Set The Motion Alarm** to go to the interface as shown on the right. You can set the motion alarm and linkage configuration.

Note: Please refer to the user manual of the device for device linkage configuration.

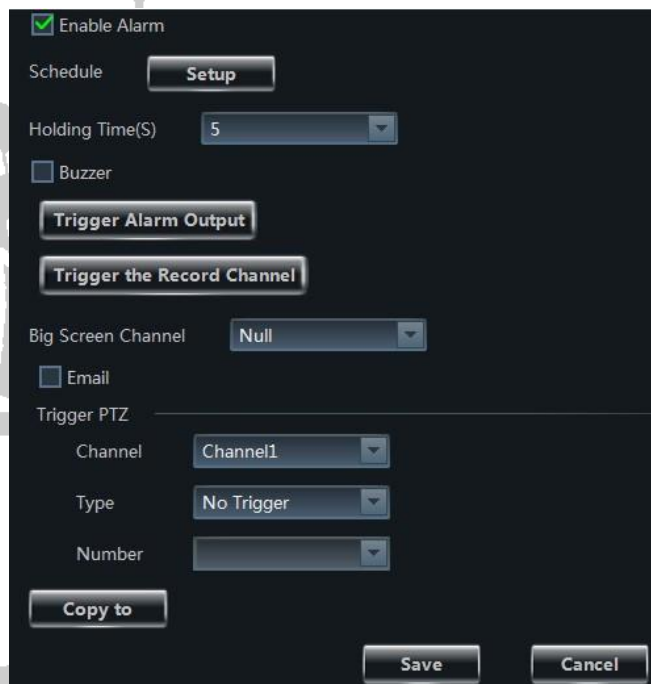

Click **System Trigger** to go to the interface as shown on the right.

Check “Trigger to Play Audio File”. If the motion alarm of a certain channel is triggered, a sound like “beep” will give out.

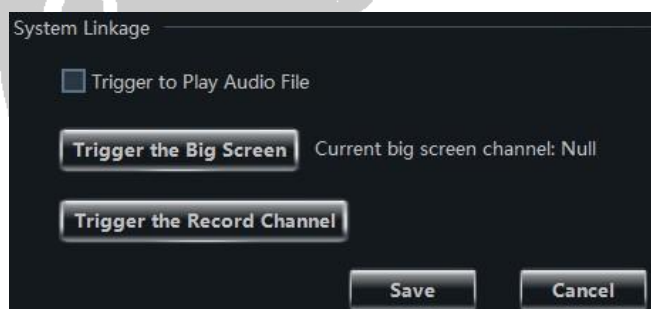

Click “Trigger the Big Screen” button to select channel. If the motion alarm of the selected channel is triggered, a big picture will pop up on the screen.

Click “Trigger the Record Channel” button to select channel. If the motion alarm of the selected channel is triggered, the channel’s record will be opened automatically.

➤ Video Loss Alarm Settings

Click **Video Loss** to go to the interface as shown on the right. The steps of configuring video loss are the same with the device settings; please refer to the video loss chapter of device user manual.

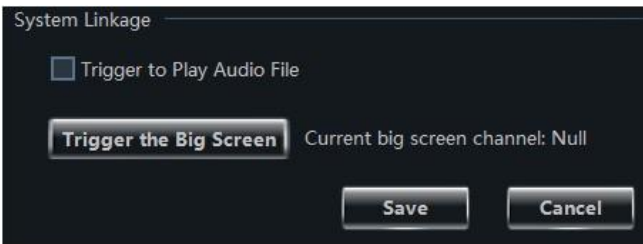

➤ PTZ Settings

Click **PTZ Protocol Configuration** to go to the interface as shown on the right. You can enable or disable PTZ. Set the protocol, address and baud rate and then click “Save” button to save the settings.



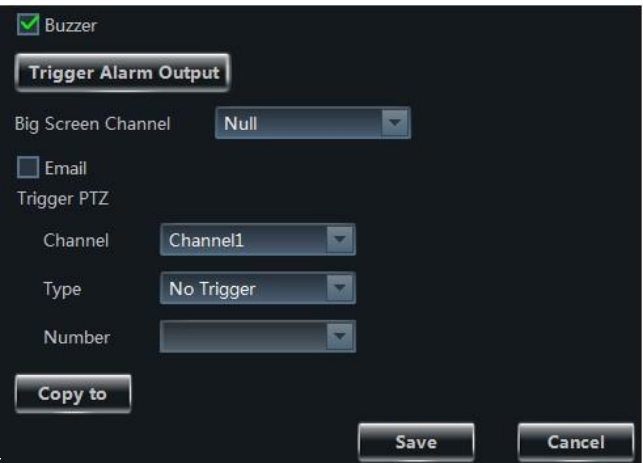





Click **Preset Point Configuration** to go to the interface as shown on the right. Adjust the dome direction, speed, etc by clicking the buttons. Click “Add” to add a new preset point. Choose a preset point in the list and then click “Change Name” to change the name of the preset point. Choose a preset point and then click “Delete” to delete the preset point. Click “Save” to save the settings.



Click **Video Loss of System** to go to the interface as shown on the right. You can set the video loss of system.



The definitions of the buttons are as below.

Buttons	Description
	▲ to rotate the dome upwards; ▤ to rotate the dome diagonally up-left; ▥ to rotate the dome diagonally up-right; ▼ to rotate the dome downwards; ▦ to rotate the dome diagonally down-left; ▧ to rotate the dome diagonally down-right; ▨ to rotate the dome towards left; ▩ to rotate the dome towards right; □ to stop rotating the dome
	Drag the slider bar to adjust rotation speed of the dome
	Focus button. Click + to increase the focal length; click - to decrease the focal length
	Iris button. Click + to increase the iris of the dome; click - to decrease the iris of the dome
	Zoom button. Click + to zoom in the camera image; click - to zoom out the camera image
	Track
	Auto Scan
	Wiper button
	Light button

Click **Cruise Line Configuration** to go to the interface as shown on the right. You can add/change/preview/delete cruise.



Click **PTZ Track Settings** to go to the interface as shown on the right. You can set the PTZ track.

➤ Remove camera

Select a camera in the Area and Camera Management interface and then click “Remove Camera” button to pop up a dialog window. Click “OK” button to remove the camera.



4 Storage Server Management

NVMS1000 supports storage server management. By using storage server, you can store the images of the IP camera; it will have no effect on record storage if you shut down the storage server.

4.1 Create Storage Server

Click “View or Edit Storage Server Settings” under Record and Playback in the control panel to go to the “Create, Edit or Delete Storage Server” interface as shown on the right.

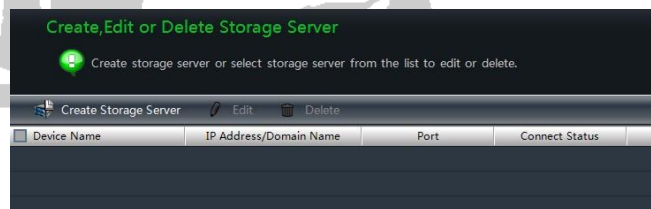

Before creating a new storage server, you must confirm that the storage server and NVMS1000 are both in the same local area network. Click “Create Storage Server” button to go to the interface as shown on the right. The NVMS1000 will search the available storage server in the same local area network automatically. If no storage server is searched for a long time, please click “Refresh” button. The default IP address, username and password of storage server are as follows.

The default IP address: **192.168.1.200**

The default username: **admin**

The default password: **123456**



Please input the default IP address, username and password if you use the storage server for the first time. If you want to change the IP address, username, password and other information of the storage server, please see [4.2 Edit or Delete the Information of this Storage Server](#) for details.

You can click “Test Connect” to test the connection of the storage server. Click “Add” button to add the storage server.

4.2 Edit or Delete the Information of Storage Server

Select one storage server in the “Create, Edit or Delete Storage Server” interface and then click “Delete” to delete it.

Select one storage server in the “Create, Edit or Delete Storage Server” interface and then click “Edit” to go to the interface as shown on the right. You can change the server name, IP address, port number and other information of the storage server.

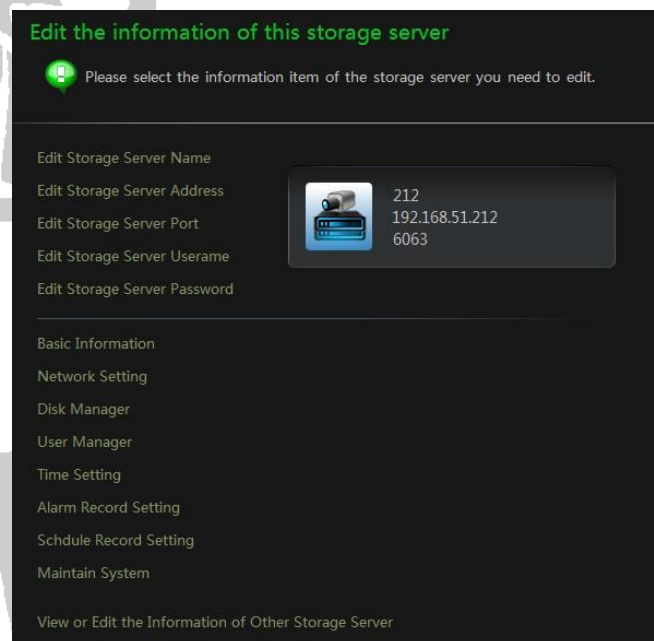

➤ Edit Storage Server Name

Click **Edit Storage Server Name** to go to the interface as shown on the right. Input the new server name according to the name rules and then click “OK” to save the settings.

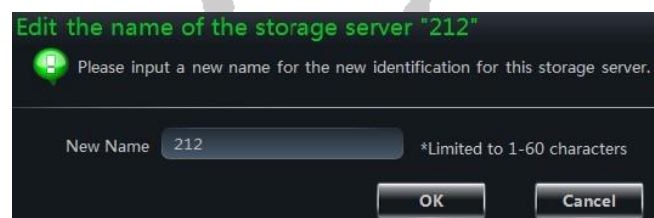

➤ Edit Storage Server Address

Click **Edit Storage Server Address** to go to the interface as shown on the right. Set the new IP address of the storage server. Please make sure that the IP address of the storage server and



NVMS1000 are in the same local area network. You can also check “Domain” to change the domain of the storage server. Click “OK” to save the settings.

➤ Edit Storage Server Port

Click **Edit Storage Server Port** to go to the interface as shown on the right. Set the new port and then click “OK” to save the settings.

➤ Edit Storage Server Username

Click **Edit Storage Server Username** to go to the interface as shown on the right. Set the new username of the storage server and then click “OK” to save the settings.

➤ Edit Storage Server Password

Click **Edit Storage Server Password** to go to the interface as shown on the right. Set the new password of the storage server and then click “OK” to save the settings.

➤ View Basic Information

Click **Basic Information** to go to the interface as shown on the right. Set the new device name and then click “Save” button to save the settings. You can view the basic information of the storage server in the interface.

➤ Network Setting

Click **Network Setting** to go to the interface as shown on the right. Set the relative network parameters of the storage server and then click “Save” button to save the settings.

➤ Disk Manager

Click “Disk Manager” to go to the interface as shown below.

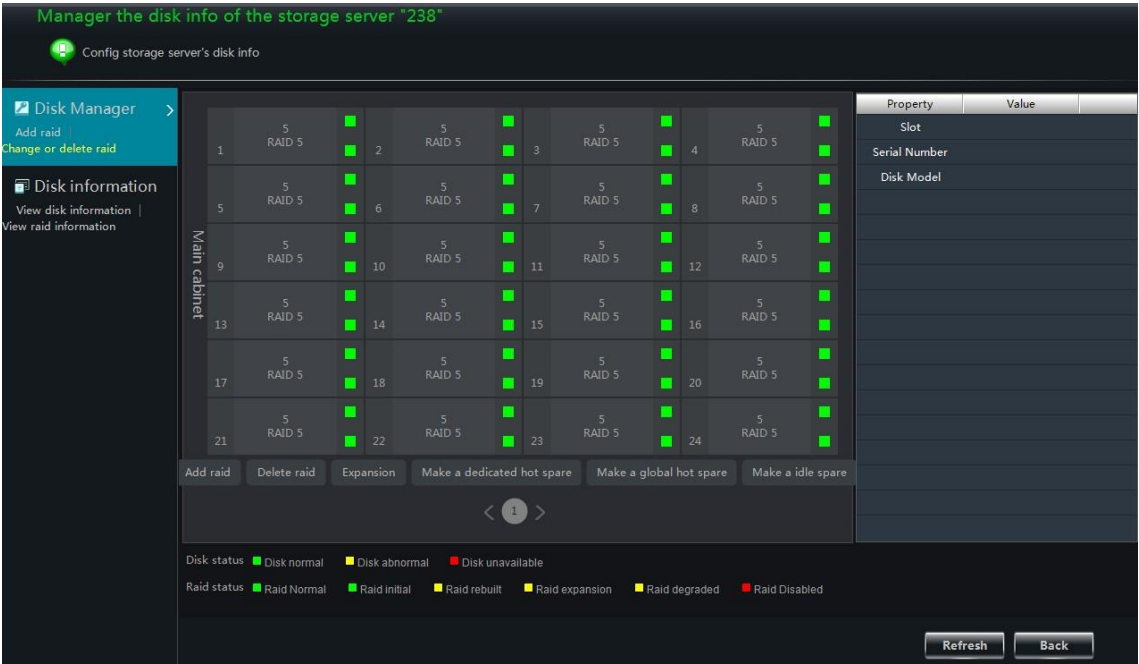

Click a disk in the list to shown its relative information on the right. Refer to the following figure.

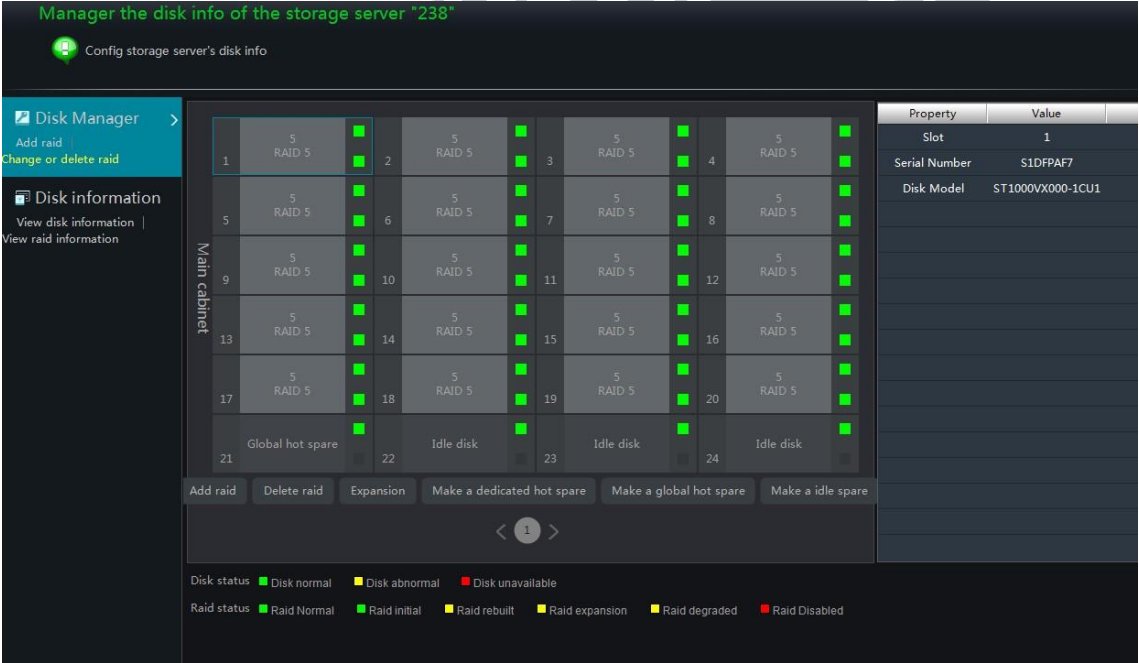

Click “Disk information” on the left of the interface to view all the disks’ status information.



Click “View raid information” to show the raid information on the right.

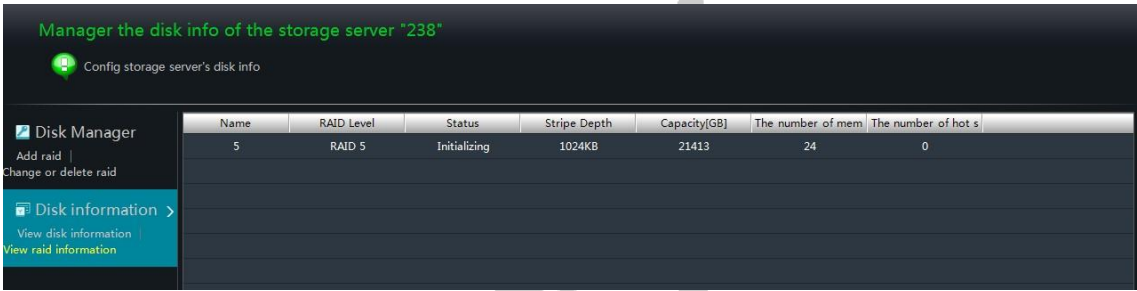

Click “Add raid” button to pop up the following window. Set the raid name, raid level and stripe depth and then click “OK” to save the settings.

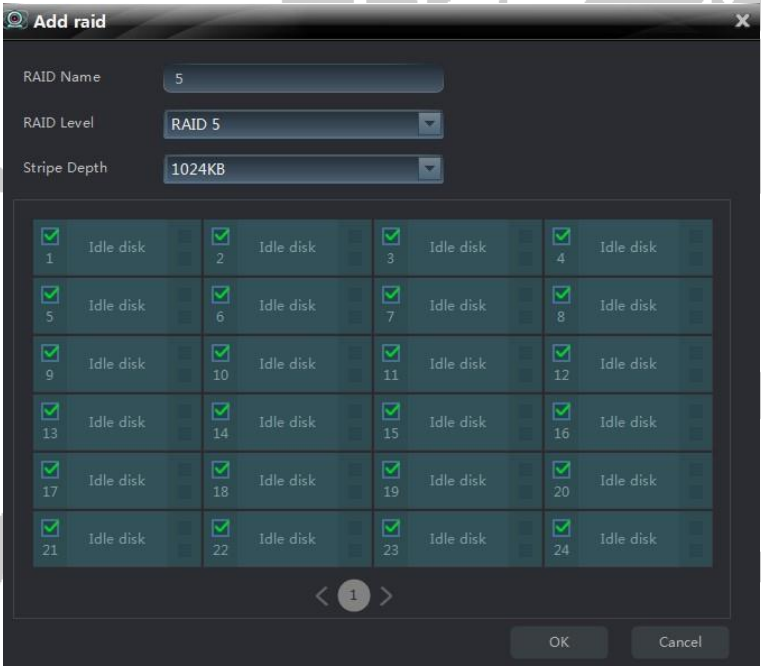

Click “Delete raid” to pop up the following window. Select the RAID name and then click “OK” button to delete the RAID.

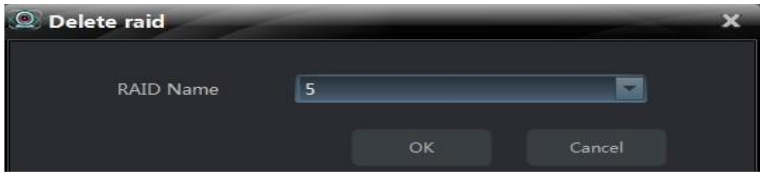

Click “Expansion” to pop up the following window. Select the RAID name, check the idle disk in the list and then click “OK” button to expand the RAID.

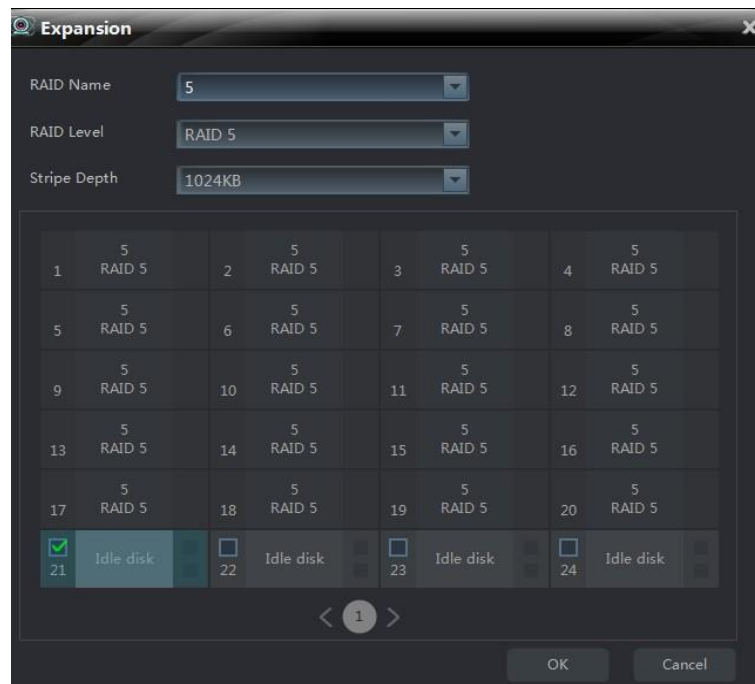

Click “Make a dedicated hot spare” to pop up the following window. Select the RAID name, check the idle disk in the list and then click “OK” button to set this disk as a dedicated hot spare. RAID 0 cannot set its dedicated hot spare.

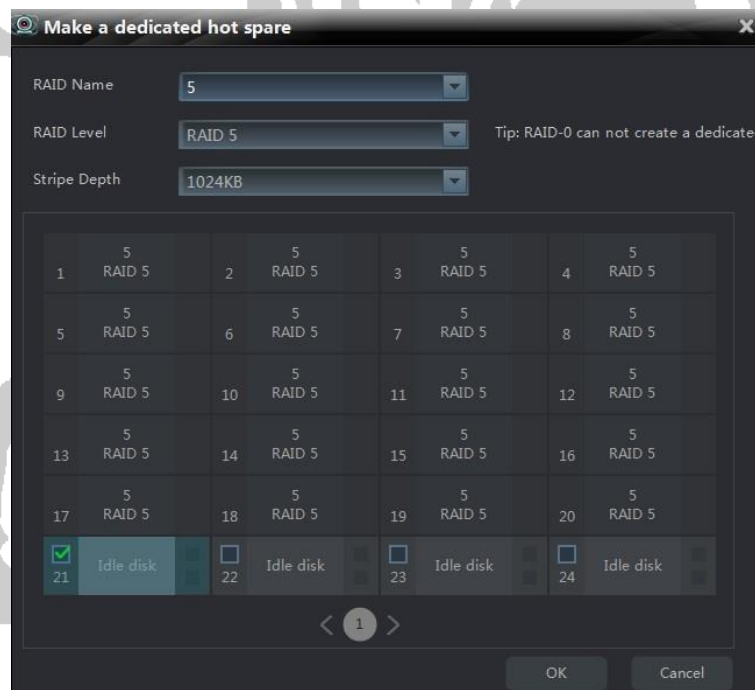

Click “Make a global hot spare” to pop up the following window. Check the idle disk in the list and then click “OK” button. Click “Yes” in the popup dialog box to set the disk as a global hot spare.



Click “Make an idle spare” to pop up the following window. Check the hot spare disk in the list and then click “OK” button. Click “Yes” in the popup dialog box to set the disk as an idle disk.

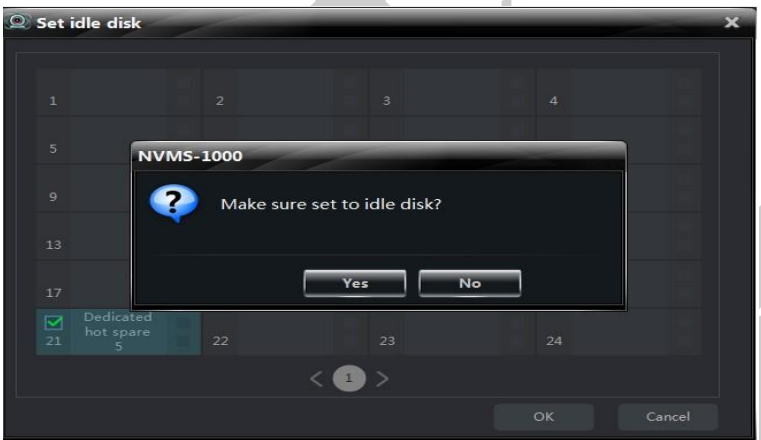

➤ **User Manager**

Click “User Manager” to go to the interface as shown on the right. You can view all the users of the storage server in the list.



Click a user in the list and then click “Change” button to pop up the window as shown on the right. You can modify the password of the user. Input the new password twice and then click “OK” button to save the settings.

A dialog box titled "User Information" with a close button (X) in the top right corner. It contains four input fields: "User Name" with the text "admin", "User Type" with a dropdown menu showing "Super Admin", "Password", and "Confirm Password". At the bottom are two buttons: "OK" and "Cancel".

User Information

User Name: admin

User Type: Super Admin

Password:

Confirm Password:

OK Cancel

➤ Time Setting

Click “Time Setting” to go to the interface as shown on the right. Set the date format, time format and time zone of the storage server and check “DST” as required. Synchronize the time of the storage server manually or by NTP server and then click “Save” to save the settings.

The time setting of storage server is the same with that of the device. Please see [3.2 Edit Device Information](#) for details.

A dialog box titled "Time Configuration of Device '212'" with a green status icon and the text "Configure the date and the time." Below this is a section "Date and Time Settings" with four dropdown menus: "Date Format" (Year-Month-Day), "Time Format" (24-Hour), and "Time Zone" (GMT+08 (Beijing, Hong Kong, Shanghai)). There is a checkbox for "Sync Time with NTP Server" and a "Manual Input" button. Below that is an "NTP Server" field with the text "time.windows.com". At the bottom is a section "DST Settings" with a checkbox for "DST". At the very bottom are "Save" and "Cancel" buttons.

Time Configuration of Device '212'

Configure the date and the time.

Date and Time Settings

Date Format: Year-Month-Day

Time Format: 24-Hour

Time Zone: GMT+08 (Beijing, Hong Kong, Shanghai)

☐ Sync Time with NTP Server Manual Input

NTP Server: time.windows.com

DST Settings

☐ DST

Save Cancel

➤ Alarm Record Setting

Click “Alarm Record Setting” to go to the following interface. Select the camera first and then check “Enable Motion Detection”. Select “Add”, press Ctrl button and then drag the mouse on the image area to select the motion area; Select “Erase”, press Ctrl button and then drag the mouse on the selected motion area to clear the motion area. Click “All” to set the whole image area as the motion area; click “Reverse” to swap the selected motion area and the unselected area; click “Clear All” to clear all the selected motion area.

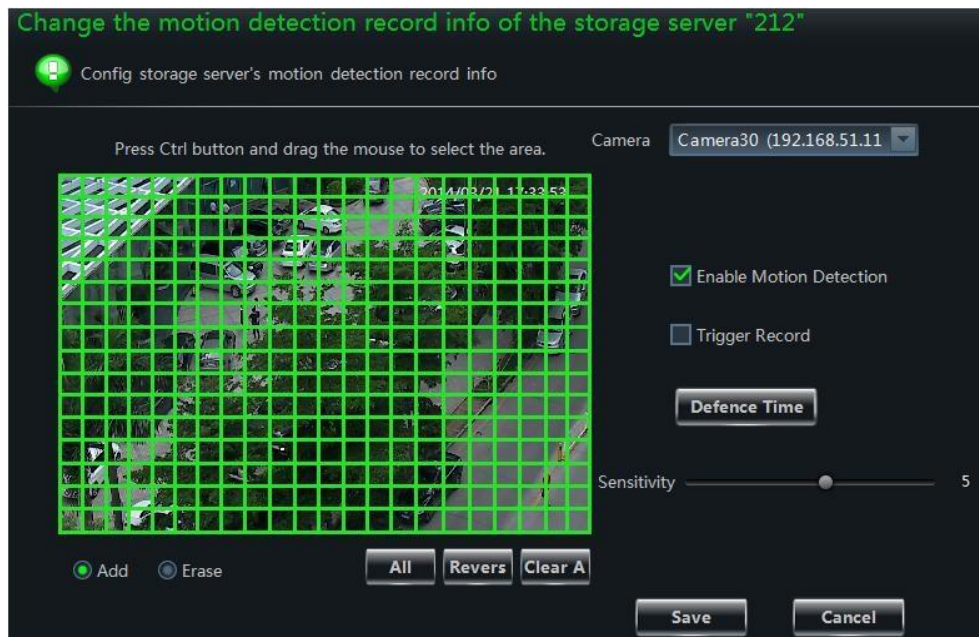

Check “Trigger Record” and then drag the slider to set the sensitivity of the camera. Click “Defence Time” to pop up the “Schedule Setting” window. You can click “System Schedule” button in the window and then select a system schedule in the dropdown menu or set a new schedule for the motion alarm (the settings are similar to that of the local record of device. Please see the schedule setting of the local record of device for details).

➤ Schedule Record Setting

Click “Schedule Record Setting” to go to the interface as shown on the right. Select a camera and click “Set Schedule” to set the record schedule of the camera (the settings are similar to that of the local record of device. Please see the schedule setting of the local record of device for details). Set the record stream and then click “Save” button to save the settings.



➤ Maintain System

Click “Maintain System” to go to the interface as shown on the right.

Click “Reboot” or “Restore Defaults” button and then click “OK” button in the popup dialog box to reboot or restore the device. Click “Import Configuration”, “Upgrade” or “Export Configuration” button and then set the file path in the popup window to import/export/upgrade.



5 Group and Scheme Setting

5.1 Camera Dwell Group

Click *Group and Scheme Setting* in the control panel to go to the interface as shown below.

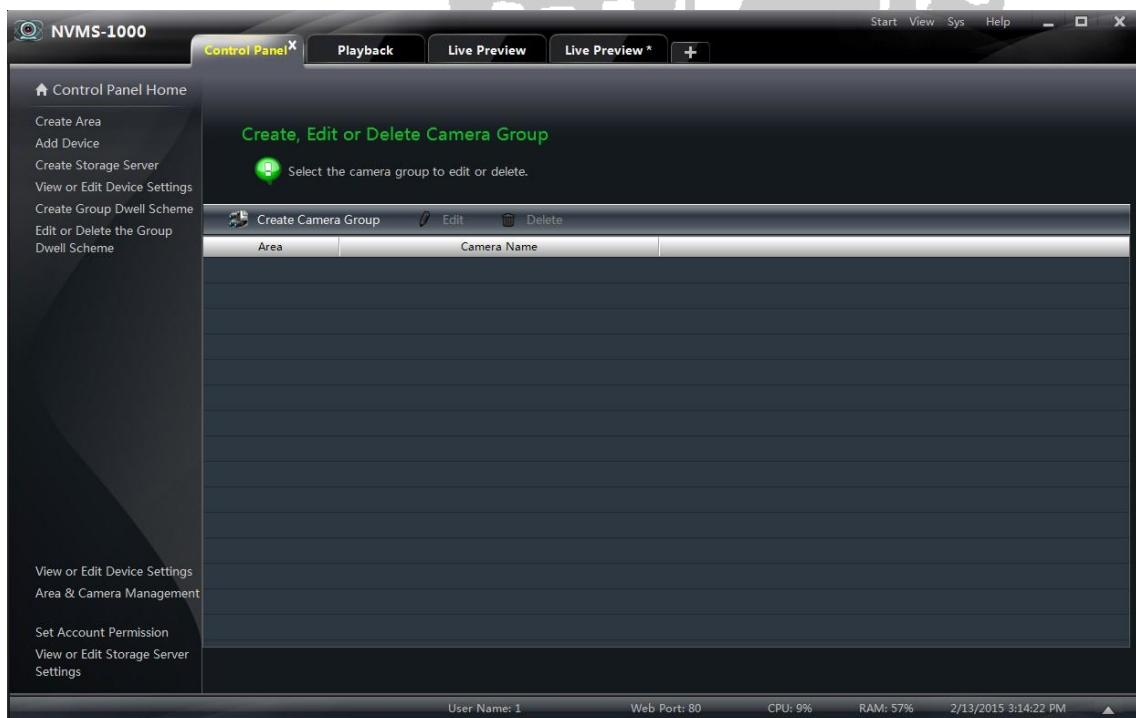

5.1.1 Create, Edit or Delete Camera Group

Click “Create Camera Group” in the above interface to create a group.

Select a group in the group list and then click “Delete” button to delete it.

Select a group and then click “Edit” button to go to the interface as shown on the right. You can change the group name and dwell time interval.



5.1.2 Add or Remove the Camera Group

Select a group, click “Edit” button and then click **Add or Remove the Camera Group** in the interface to pop up the window as shown on the right.

Check cameras on the left and then click  to add the selected cameras to the group on the right.



Check cameras on the right and then click  to remove them from the group.

5.2 Group Dwell Scheme

Scheme is used for dwelling group by group. Therefore, at least one group should be created. Click **Edit or Delete the Group Dwell Scheme** on the left side of the menu to go to the interface as shown below.

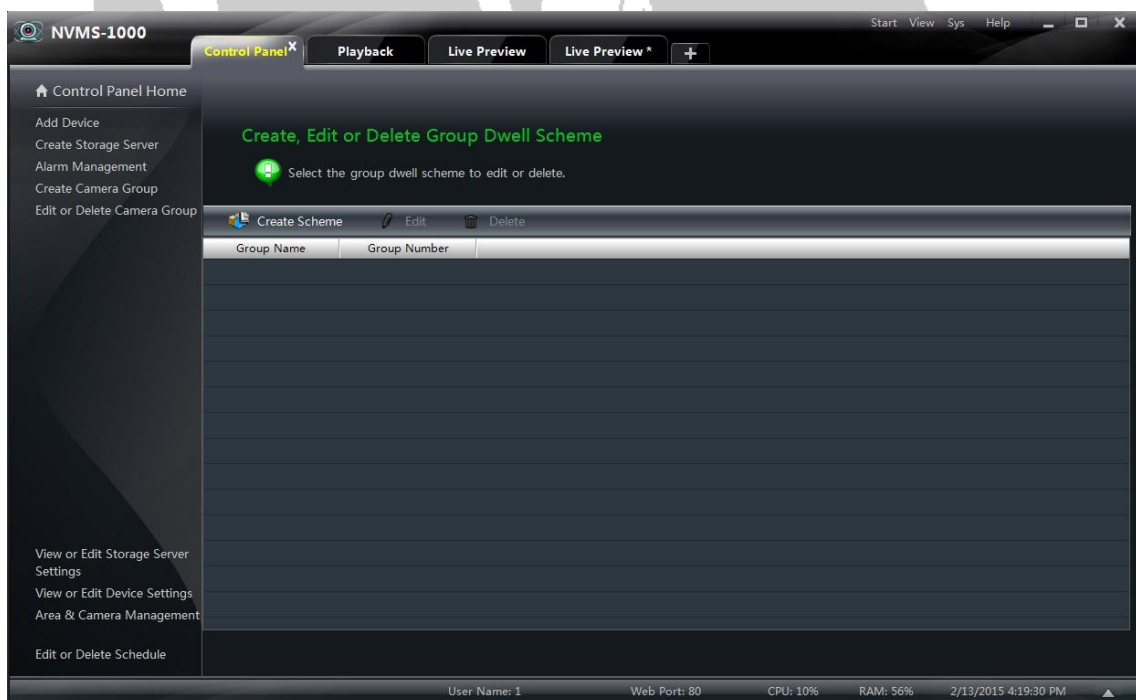

5.2.1 Create Scheme

Click “Create Scheme” button to create a scheme. You should set the scheme name, the dwell time interval and the group. Click “OK” button to save the settings. The added scheme will be displayed in the scheme list.

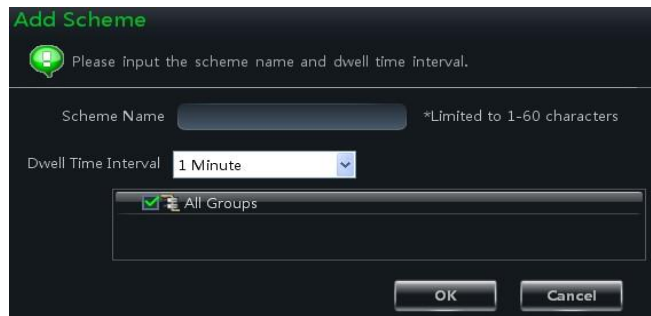

5.2.2 Edit and Delete Group Dwell Scheme

Select a scheme in the scheme list and then click “Delete” button to delete it.

Select a scheme and then click “Edit” button to go to the interface as shown on the right. You can change the name of scheme and the dwell time interval.

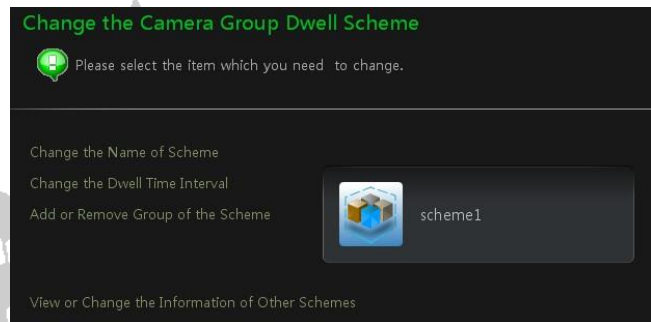

Click **Add or Remove Group of the Scheme** to go to the interface as shown on the right. Check group on the left and then click  to add the selected group to the scheme on the right.

 to

Check group on the right and then click remove the group.

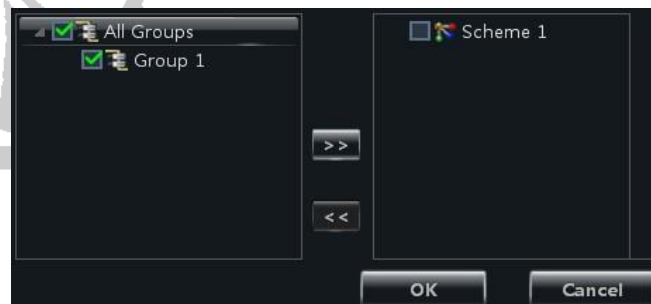

6 Live Preview

Click **Live Preview** in the control panel to go to the interface as shown below.

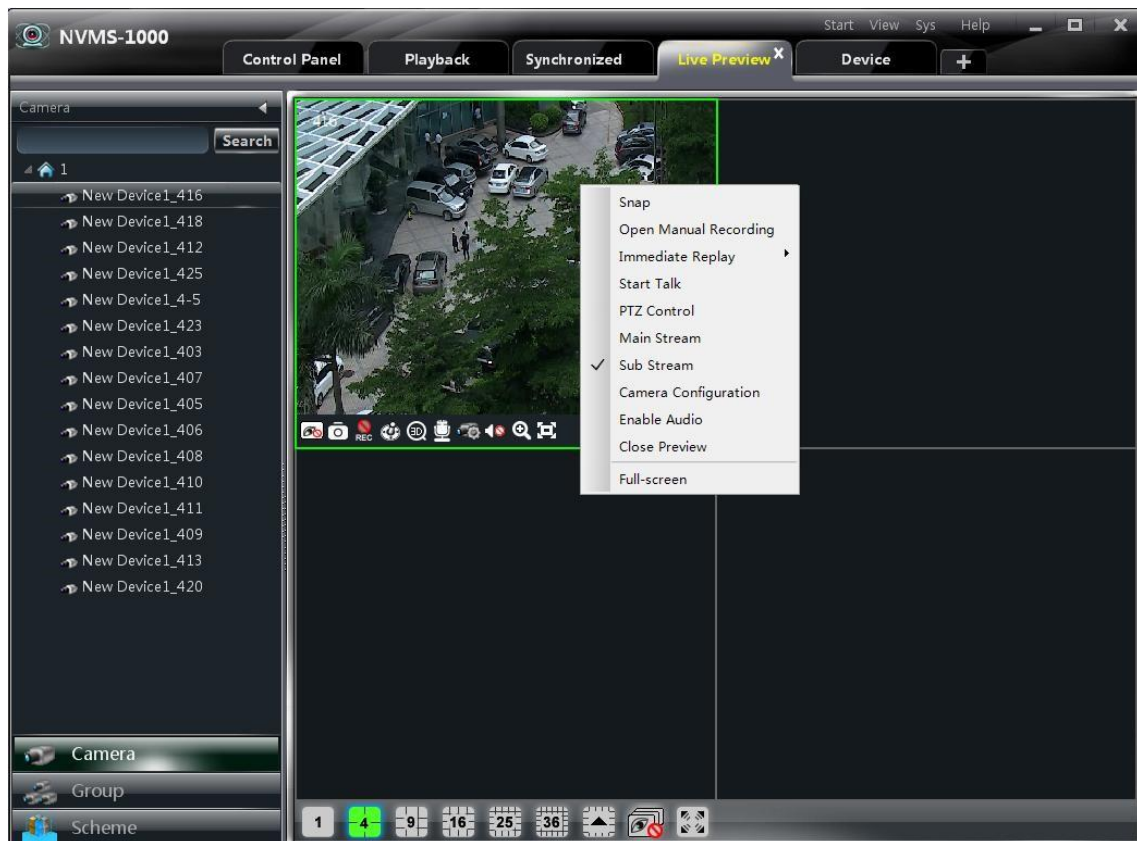

Buttons description of live preview:

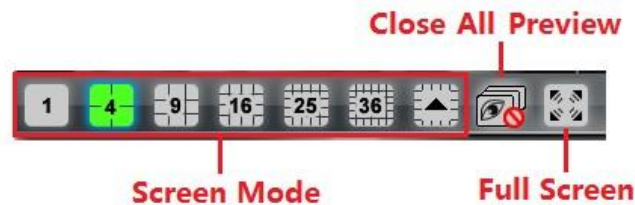

Toolbar on the display window:

Icon	Description	Icon	Description
	Close image		Snap
	Start/stop manual recording		PTZ control. Clicking the icon will display the control panel of PTZ
	3D zoom(only for dome)		Start/stop talk
	Camera configuration		Open/close audio
	Zoom in		Fit to window

Right button functions:

Menu	Description	Menu	Description
Snap	Snap picture	Open Manual Recording	Start manual record
Immediate Replay	Click it to set the immediate replay time	Start talk	Start or stop talk
PTZ Control	To display the control panel of PTZ	Stream	Choose stream to view
Camera Configuration	Enter the interface of the area and Camera configuration	Enable Audio	Enable or close audio
Close Preview	Close single channel preview	Full Screen	To display in full screen

6.1 Preview

6.1.1 Monitory Point Preview

To start the live preview, please drag the cameras from the list to the right display window or select a window and then double click the camera to display the live image. You can drag the image to any window at random.

Node unfold rule: After you set the device and area for the first time, you shall obey the following rule to view all tree nodes. When the tree node number is more than 64, the system will unfold the upper node by default.

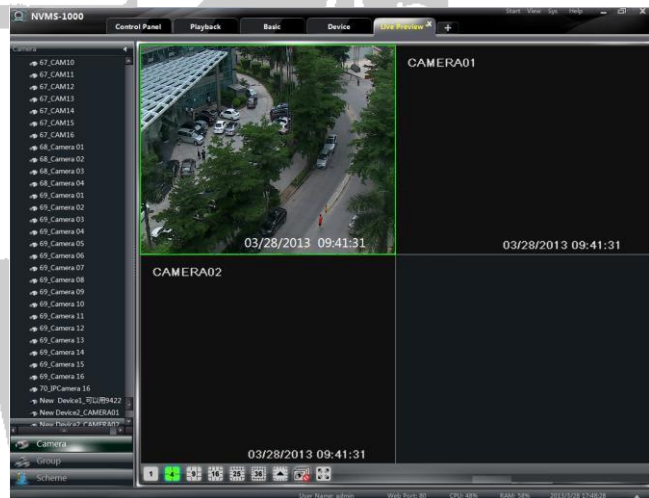

For example: A (There is camera group AC under A; sub-area a under AC; camera group ac under sub-area a). If the node number is more than 64, A will be unfolded and AC will be displayed, but a will not be unfolded and ac will not be displayed. If the node number of A is less than 64, A will be folded and all nodes need to be unfolded manually.

6.1.2 Stop Preview

➤ Close Preview of Channel

Place your mouse on the window to display the menu toolbar and then click  to close the preview of this channel.

➤ Close All Preview

Click  on the main menu toolbar to close all the windows.

➤ Close Preview by Right-clicking

Choose **Close Preview** by right-clicking the display window to close the preview of this channel. Refer to the figure on the right.

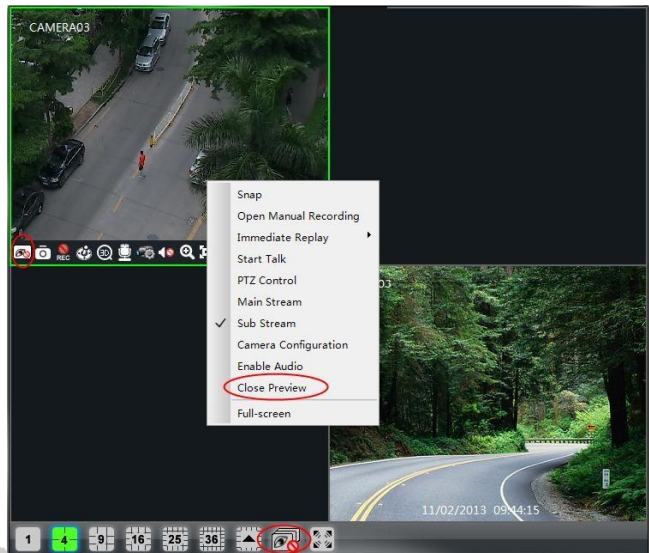

6.2 Dwell Preview

After setting up group or scheme (please refer to chapter 4 for creating group), go to the live preview interface and then click “Group” or “Scheme” button on the left bottom of the interface to display the group list or scheme list.

6.2.1 Group Dwell Preview

➤ Start Group Dwell

Go to the live preview interface and then click “Group” button to display the group list. Drag a group to any window ( icon stands for group). The cameras of this group will be played one by one in the window according to the dwell time interval.

➤ Stop Group Dwell

Right click the display window to select “Close Preview” to close the preview of this channel or

click  on the main menu bar to close all windows for stopping group dwell.



6.2.2 Scheme Dwell Preview

➤ Start Scheme Dwell

Go to the live preview interface and then click “Scheme” button to display the scheme list.

Drag a scheme to any window (🎨 icon stands for scheme). The screen mode will be distributed automatically according to the number of the cameras in the group.

Note: To achieve dwell between devices, you should set device as a unit when adding group and then add all the groups into one scheme to dwell.

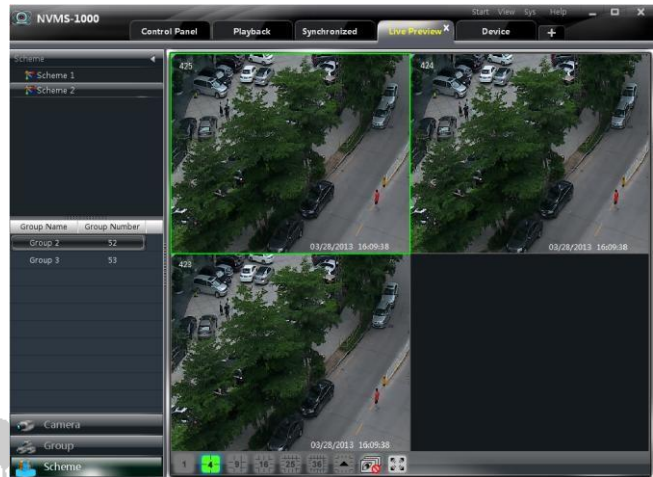

➤ Stop Scheme Dwell

Click 🚫 to close all the windows for stopping scheme dwell.

6.3 Preview Control

➤ Full Screen

Click 🖥️ button on the live preview interface or right click on any preview window and then click “Full Screen” to view in full screen.

Right click on the full screen interface and then click “Exit Full Screen” to exit full screen.

➤ Single Channel Displaying

Double click the selected window to view in single channel mode. Double click the window again to recover the window.

➤ Stream of Live Preview

Right click on the preview window to choose recording stream as shown on the right. Live preview adopts stream self-adaptive rule.

Modify Device Stream: Click  button on the preview window to enter the **Area and Camera Management** interface. Click **Image Quality** under Image Setting to modify device stream. Please refer to [section 3.3.2 Image Settings](#) for details.

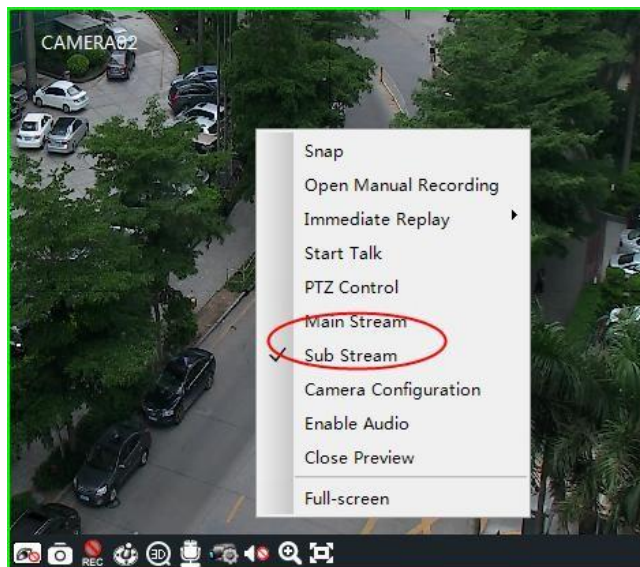



➤ Audio

Right click on the preview window to choose “Enable Audio” or click  icon to enable audio of this channel.

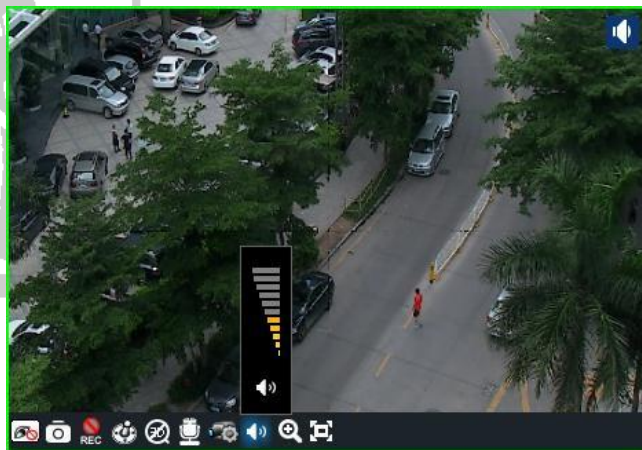
Note: Only one audio can be enabled at the same time. If you enable another channel’s audio, the enabled audio will be closed automatically.



➤ Zoom In

Click  button on the toolbar in the preview window to zoom in the image;  to click recover the image.

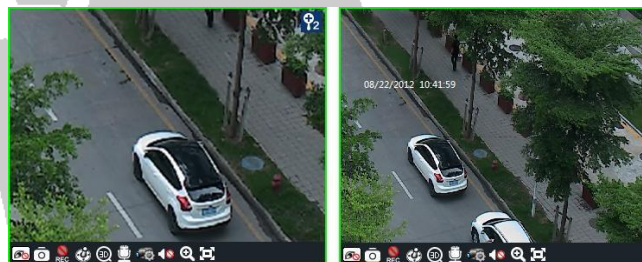

6.4 Snap

6.4.1 Snap

Click  button on the toolbar in the selected preview window or right click the window to choose **Snap** to capture the pictures. After snapping pictures, a message prompt box will pop up to remind you the pictures are captured successfully and where the pictures are stored.

Note: Capturing pictures can be realized only in live preview or playback.

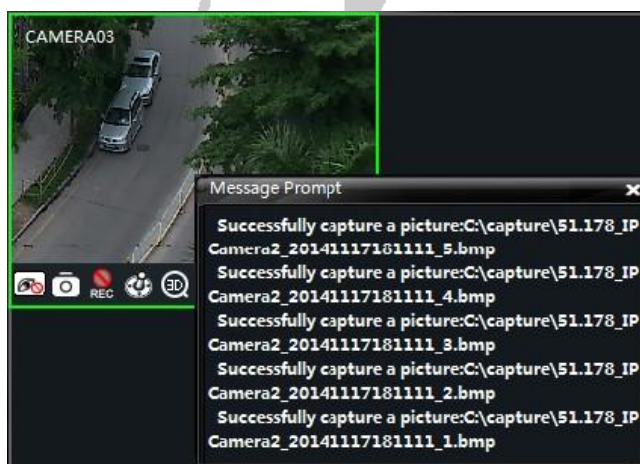

6.4.2 Snap Number

Click **Set Snap Default Number** under **Basic** in the control panel to set the snap number.

6.4.3 Record and Snap Path

Click **Basic** in the control panel to go to the interface and then click **Partition and Path** to select a folder to save the record files. Click **Set the Default Path of Snap** under Partition and Path to set up the path to save the snap files.

6.5 Multi-screen Preview

Click **+** button in any interface to plus a tab of live preview. Drag any tab of live preview or right click the tab of live preview to select “Float” to pop up an independent live preview interface as shown below. Multi-screen preview can be realized by dragging the independent interface to other screen (graphics card should support multi-screen output at the same time).

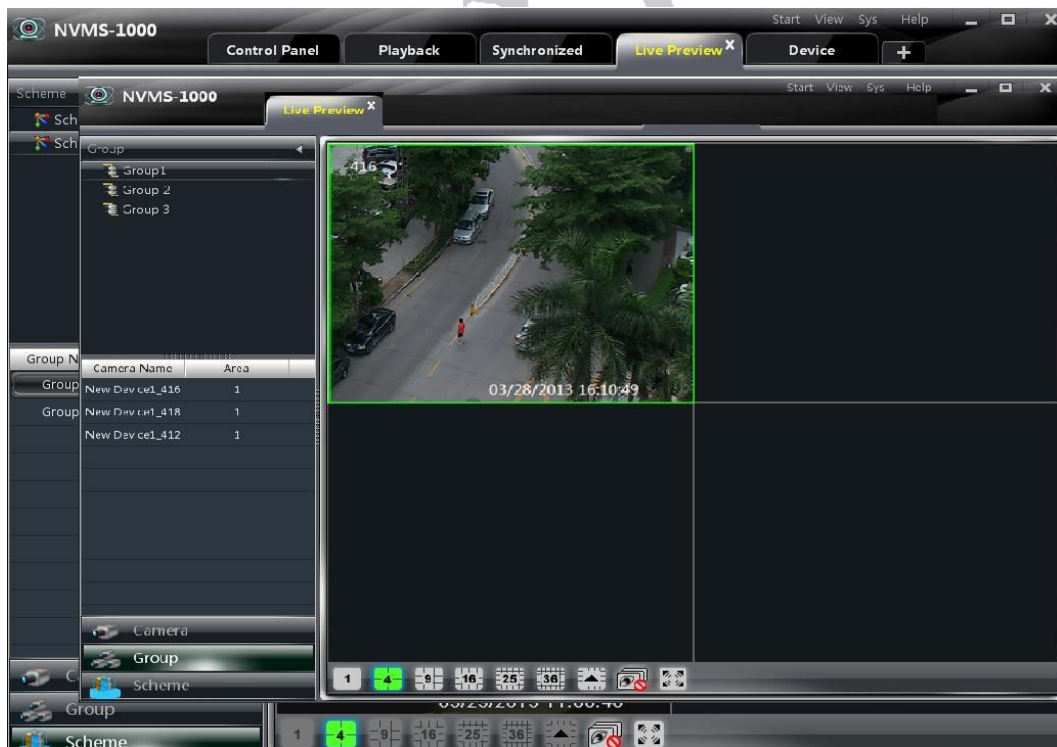

Click **▼** button in the live preview interface and then choose “Tab view” to embed this tab in the main interface.

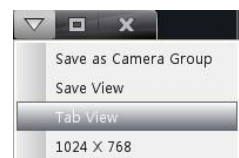

- Note:**
1. 20 live preview tabs can be added.
 2. Live preview interface can be displayed on multiple screens.

6.6 Talk and Broadcast

6.6.1 Talk

Click  button on the toolbar in the selected preview window or right click to pop up a menu bar. Choose “Start Talk” to enable bidirectional audio.

Note: Since NVMS1000 only allow opening one device’s talk at the same time, the system will stop talk with the current device for enabling new talk with another device which is launching talk.

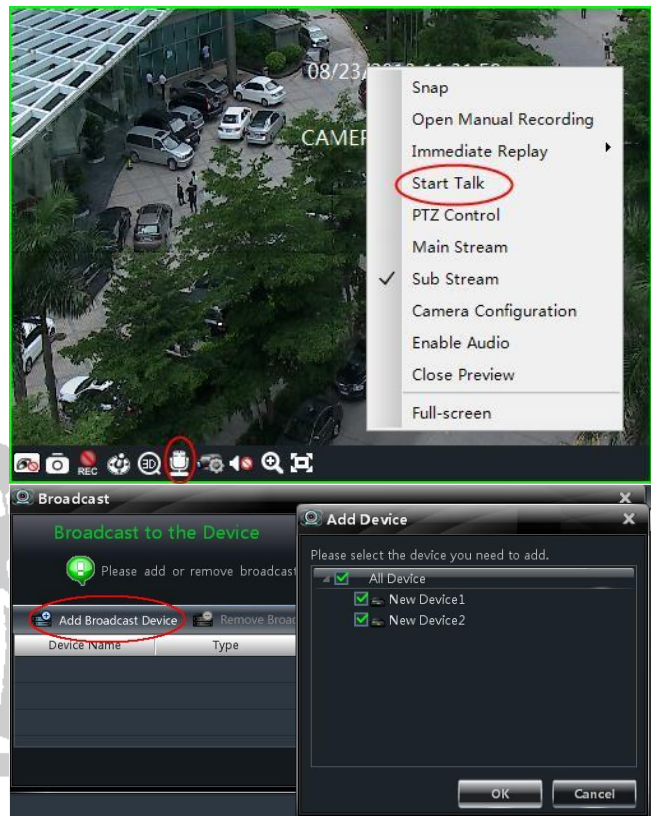

6.6.2 Broadcast

Click **System** on the menu bar of the software at the upper right and then choose **Broadcast** to go to the interface as shown on the right.

Click “Add Broadcast Device” button to pop up a window and then check the devices you want to broadcast. Click “OK” button to save the setting. Click “Start Broadcasting” to start broadcasting.

6.7 PTZ Control

6.7.1 Parameter Configuration of PTZ





Please confirm the parameter of PTZ has been configured correctly before operating PTZ. Click  button in preview window or **Edit Camera Setting** under **Device** to go to the interface. Click **PTZ Setting** to enable PTZ and set up protocol, baud rate and address of PTZ.

Note: The protocol, baud rate and address of PTZ here must be consistent with the PTZ decoder.

6.7.2 PTZ control



Return to the live preview interface after configuring parameter of PTZ.

Select the channel and then click  or right click the preview window and then choose **PTZ Control** to open the control panel of PTZ.

- Click the direction buttons to control its rotational direction; drag the slider to control its speed.
- Click  and  buttons to adjust focus, iris and zoom.
- Select a preset point and then click  to operate this preset point or double click the preset point to operate it.
- Click “Cruise” button to list the cruises. Select a cruise and click  button to cruise; click  button to stop cruising. PTZ can also support track, auto scan, wiper and light function.



3D zoom

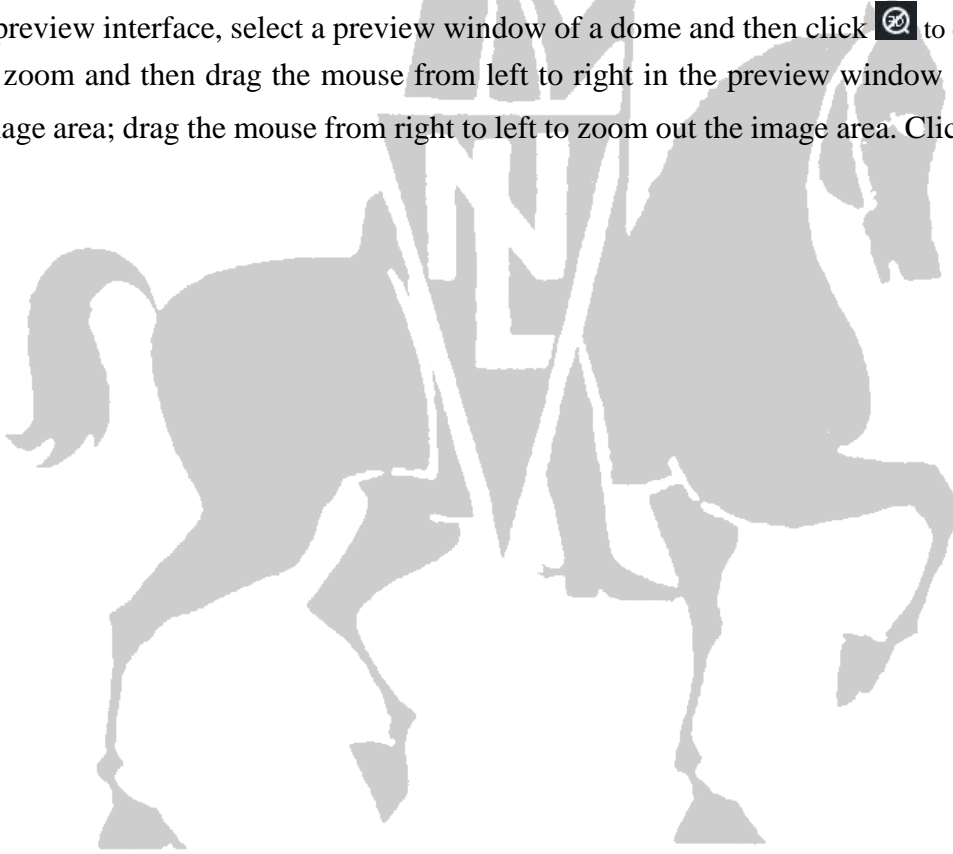

In the live preview interface, select a preview window of a dome and then click  to enable 3D zoom. Enable 3D zoom and then drag the mouse from left to right in the preview window to zoom in the selected image area; drag the mouse from right to left to zoom out the image area. Click  to disable 3D zoom.



7 Record Management

NVMS1000 supports manual recording, schedule recording, motion detection recording and sensor alarm recording. This chapter will introduce the above four record types respectively.

7.1 Manual Recording

Select a channel and then click  button or right click to choose “Open Manual Recording” to start recording. Click  button or right click to choose “Close the Manual Recording” to stop recording.

Note: If a channel is recording, closing preview will give rise to stopping it.

7.2 Schedule Recording

Click **Edit Camera Settings** under Device in the control panel to go to the interface as shown on the right.

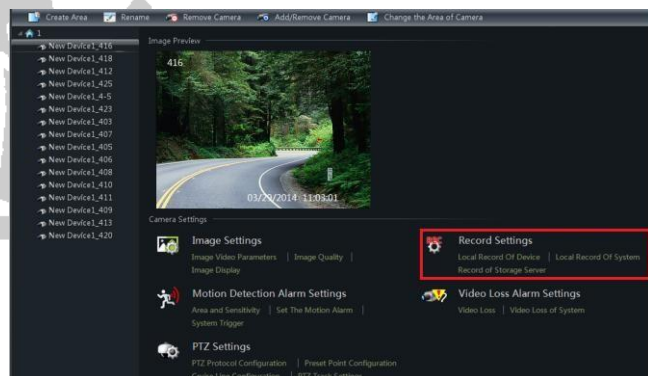

Select a camera and then click **Local Record of Device** to go to the interface as shown on the right.

Enable Schedule Record and set schedule and pre-recording time, record duration, etc.



Click *Local Record of System* to go to the interface as shown on the right. You can choose record stream and set record schedule. Please refer to [section 3.2.2](#) for details.

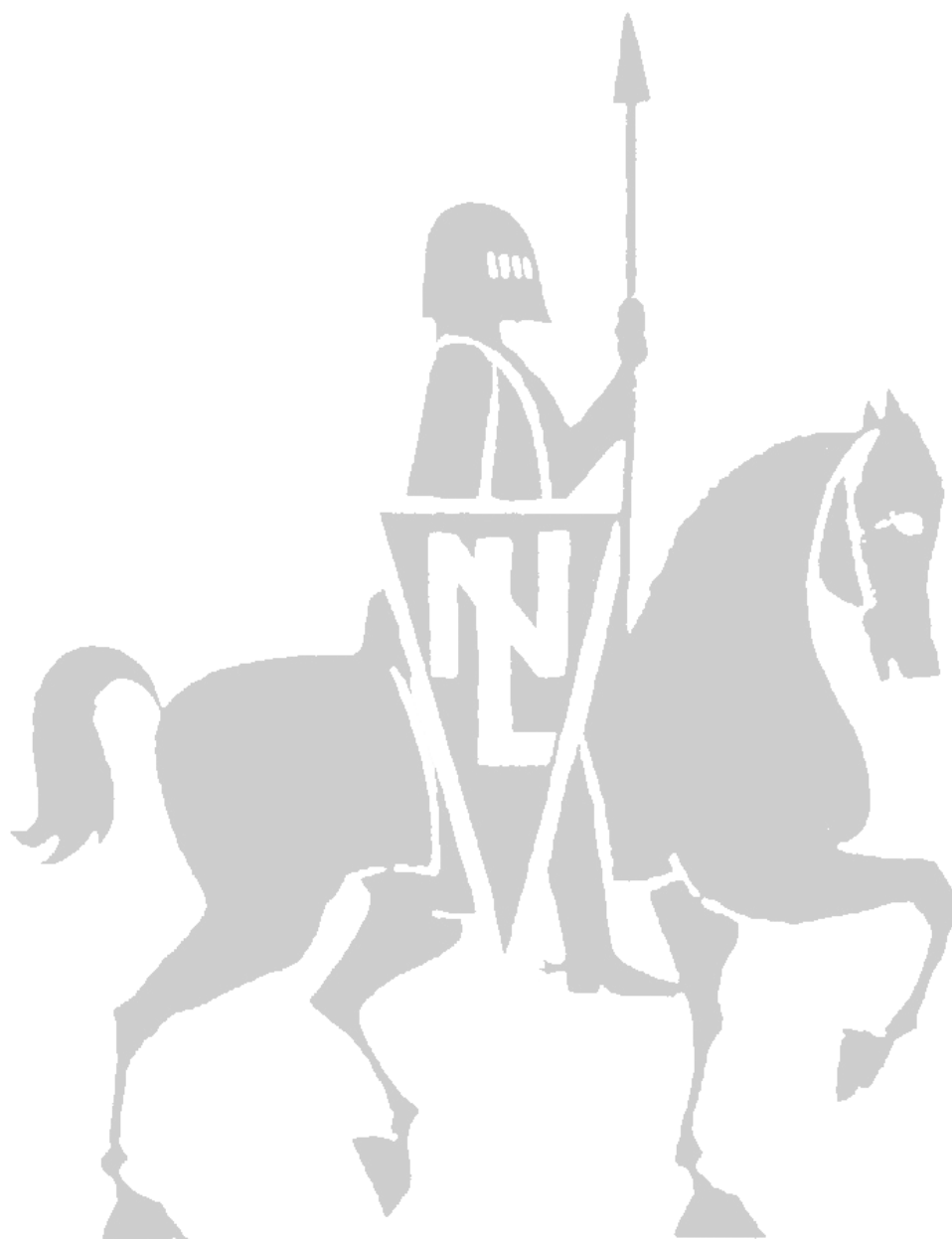
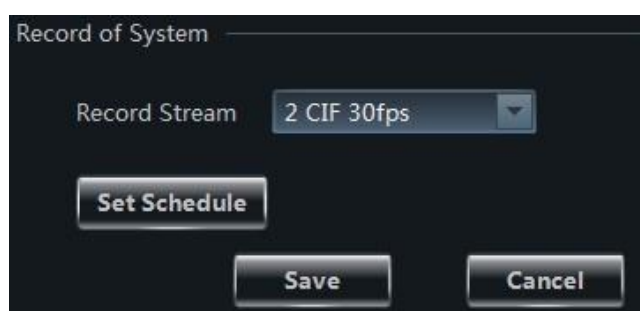

7.3 Motion Detection Recording

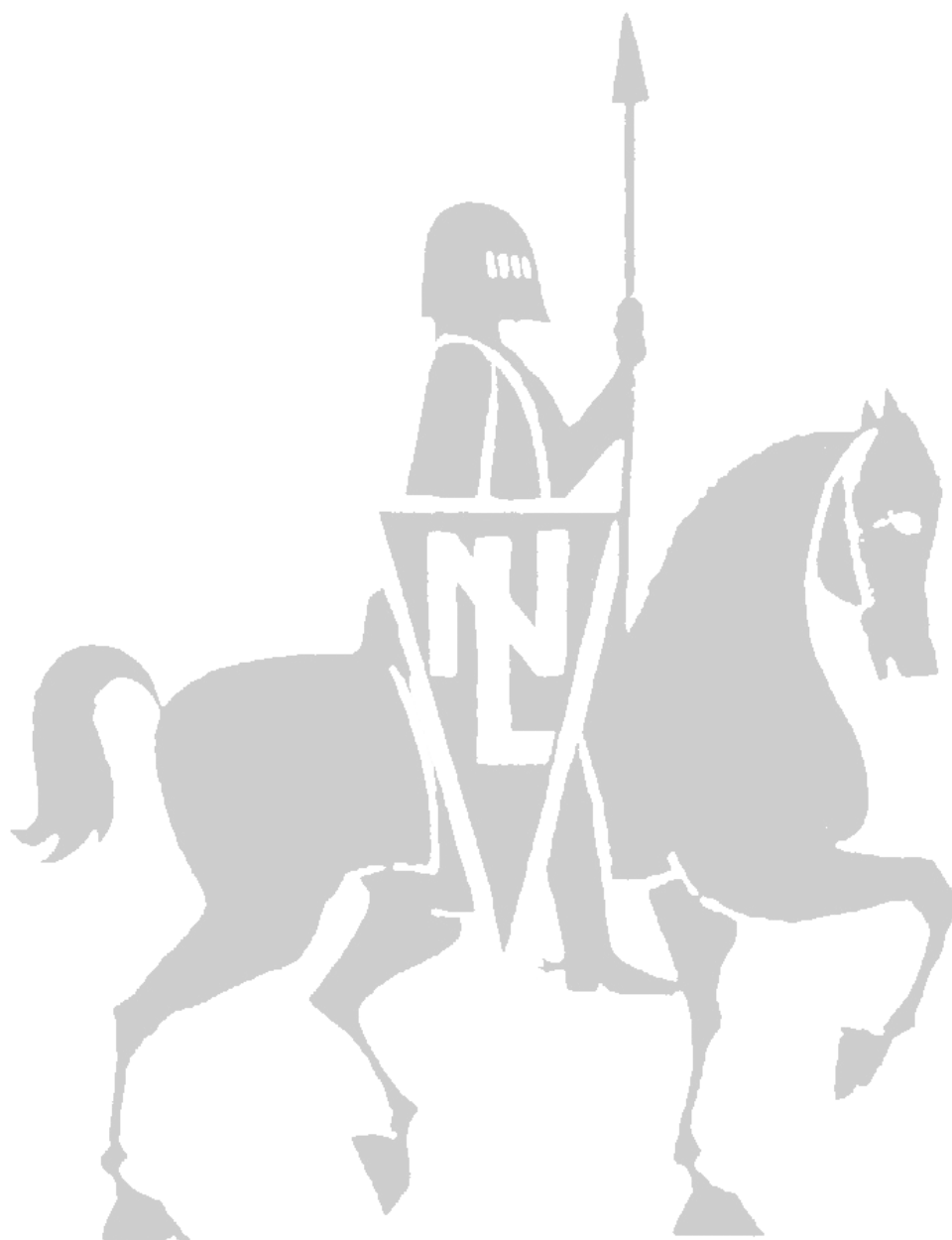

Click **Edit Camera Settings** under Device in the control panel to go to the interface as shown on the right.

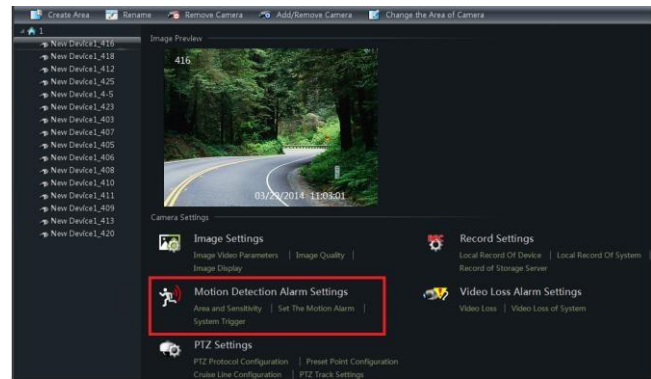

Select a camera and then click **Set Motion Alarm** under Motion Detection Alarm Settings to go to the interface as shown on the right. Enable Alarm of device and set the relevant trigger.

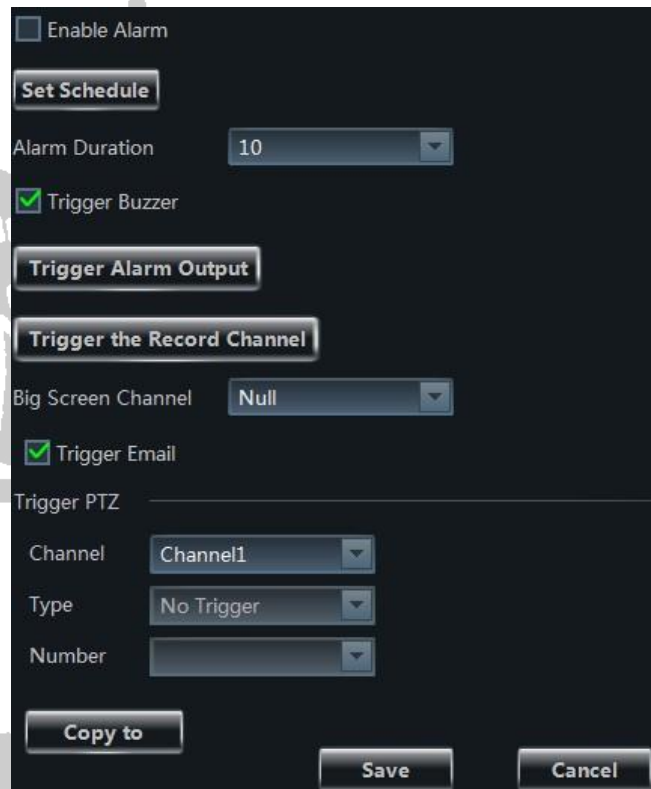

Click **System Trigger** under Motion Detection Alarm Settings to go to the interface as shown on the right.

Click “Trigger the Record Channel” to select channel. The selected channel whose motion detection alarm is triggered will be recorded automatically.

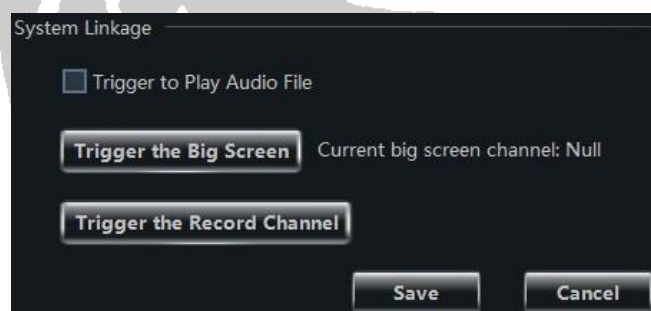

7.4 Sensor Alarm Recording

Click **Edit Camera Settings** under Device in the control panel to go to the interface. Select a sensor and then click “Alarm Link Setup” as shown on the right.

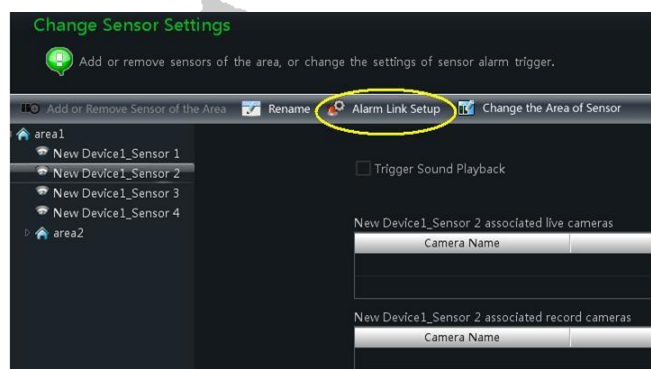

Click “Add Associated Record Camera” to choose associated record cameras. When the sensor alarm is triggered, the selected cameras will be recorded automatically.



7.5 Storage Server Recording

Click **Edit Camera Settings** under Device in the control panel to go to Area & Camera Management interface as shown in [Section 7.2](#). Select a camera and then click **Record of Storage Server** under Record Settings to go to the interface as shown below.

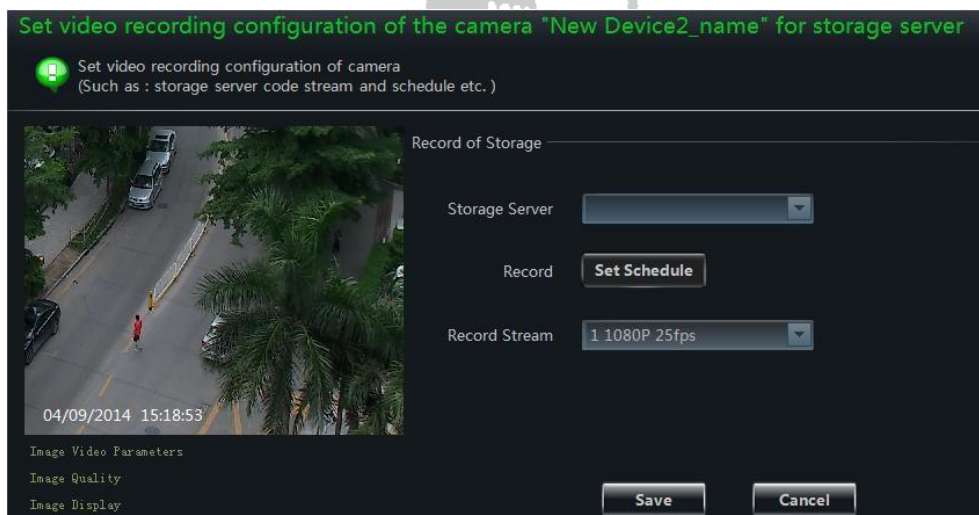

Select the storage server and then set up the record schedule. Please refer to [section 3.3.2](#) for details. Set the record stream and then click “Save” button to save the settings.

7.6 Set Record Partition

As the new video data getting more and more till it takes up all the partition space, to write data circularly, the new data will overwrite the old data. If you do not want the old data to be overwritten, you should change the record partition of the new data. Click **Set Record Partition** under Playback in the control panel to go to the interface as shown below. Choose a partition for storing record.

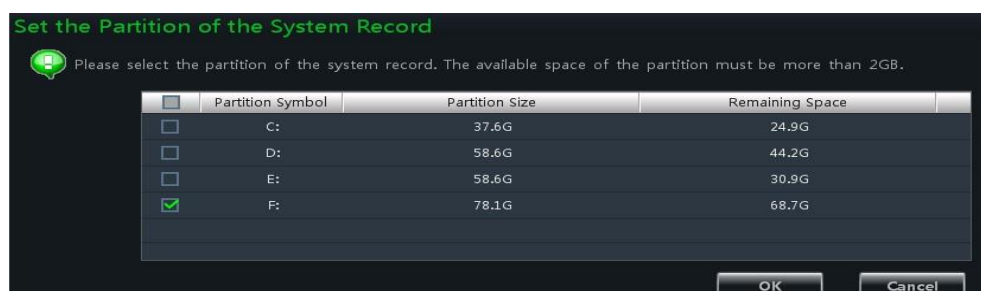

8 Playback Management

Click **Playback** in the control panel to go to the interface. You can play back the local stored record files.



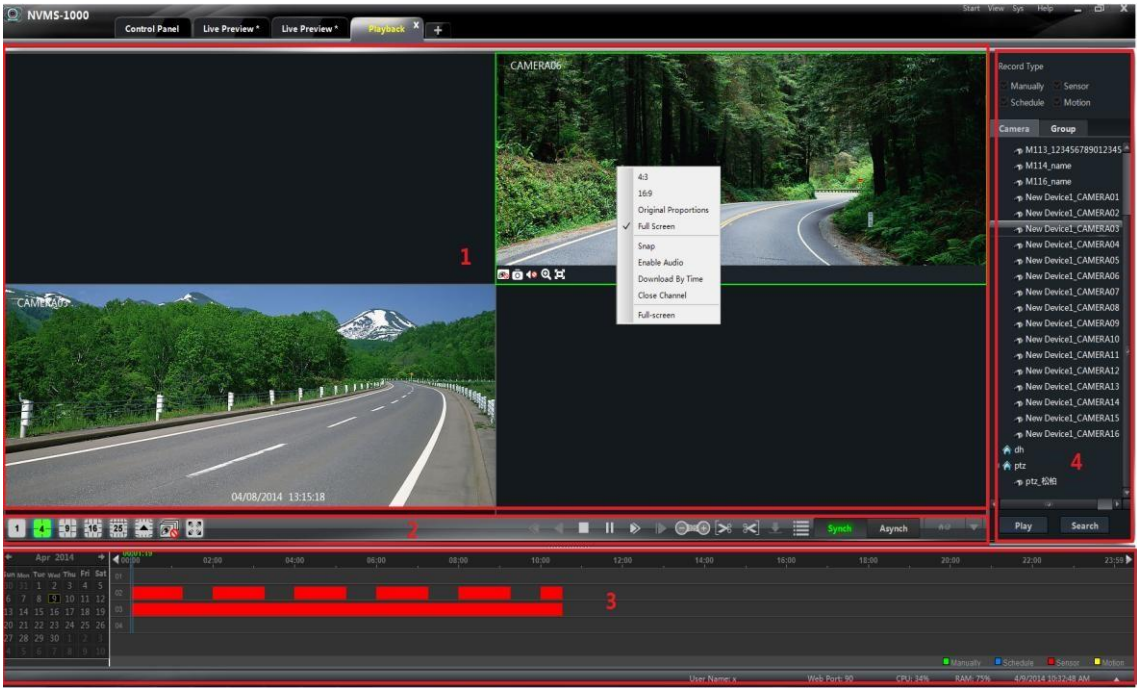

Record playback interface has two types: synchronous and asynchronous. Here we take the synchronous as an example.



Area Descriptions:

Area	Description	Area	Description
1	Playback Area	2	Toolbar
3	Record time Area	4	Resources Area, Time search or type search Area

Toolbar on Playback Window:

Icon	Description	Icon	Description
	Close playback		Snap
	Open/close audio		Zoom in
	Fit to window		

Buttons Description of Area 2:

Icon	Description
	Screen mode. 1,4,9,16,25 channels are optional. You can get more screen mode by clicking .
	Close playback of all channels
	Full screen
	Retreat (Not support right now)
	Play backwards (Not support right now)
	Stop
	Pause
	Playback speed bar
	Playback by single frame. When playback, click button firstly and then click this button to play frame by frame.
	Forward 30s or backward 30s
	Backup the start time
	Backup the end time
	Download
	Event list. Click this button to pop up the event list
	Record playback model. Synchronous and asynchronous
	Playback source setup







Right button functions:

Menu	Description	Menu	Description
4:3	4:3 proportion	16:9	16:9 proportion
Original Proportions	Recover to the original proportion	Full Screen	Full screen mode

Snap	Snap picture	Enable Audio	Enable or close audio
Download By Time	To download record by time search	Close Channel	Close single channel preview
Full-Screen	To display in full screen		

8.1 Playback



Set record date, record type and the record playback source in the playback interface.

The way to set record playback source: click  in  on the toolbar of record playback interface; choose the record playback source in the drop-down menu ( stands for local playback;  stands for remote playback;  stands for all playback). Drag the camera on the right side to playback window for playing. You can also select a camera and then click “Search” button to search the record file. Click  button or “Play” button to play back the record.

Playback record type includes manual recording, motion detection recording, schedule recording and sensor recording.

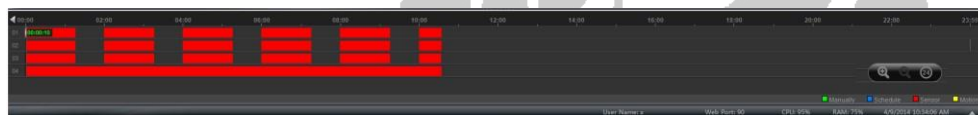

In the timeline, green bar stands for manual recording data; yellow bar stands for motion recording data; blue bar stands for schedule recording data; red bar stands for sensor record data.



You can zoom in the time scale by clicking  on the lower right corner, zoom out the time scale by clicking  and recover the time scale to 24 hours by clicking . When the time scale is zoomed in, you can drag the timeline to see the time spots. By pressing the Ctrl key and scrolling up or down the mouse you can also zoom in or zoom out the time scale.

8.1.1 Playback Synchronously

Synchronous Playback: in a certain time, all channels play back its record at the same time spot together; if one channel has no record data at this time spot, this channel will be waiting.

Click  on the toolbar in the playback interface to go to the synchronous playback interface. You can play the record according to the ways introduced in [Section 8.1](#). In synchronous mode, one camera can only have one play window. You can view all cameras' record information at the same time. When playing record file in synchronous mode or asynchronous mode, clicking  or  will be useless unless you close all the playback windows.

8.1.2 Playback Asynchronously

Asynchronous Playback: when playing some channels' record at the same time, each channel is independent from the others and each channel's playback time can be different.

Click  to go to the asynchronous playback interface as shown below. You can play the record according to the ways introduced in [Section 8.1](#).



Note:

Asynchronous mode: if remote playback or all playback source is selected, due to the remote channel number restriction of the device, one device can only play back up to 4 channels' record at the same time generally.

Synchronous mode: if remote playback or all playback source is selected, it has no restriction in the playback channel number of one device at the same time. For example, a 16 channels' DVR can play back 16 channels' record at the same time.

8.1.3 Playback by Setting Time

Right click the color bar on the time scale to pop up the **Play time precise positioning of the channel X** box. Click the box to pop up a window as shown on the right. Input time manually or click / button to set time. The channel record will be played from the time you set.

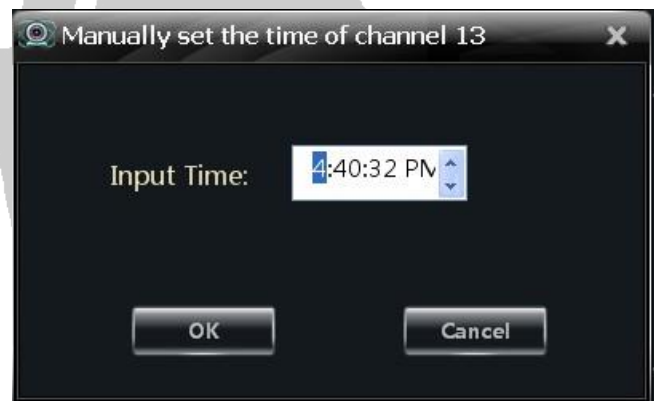

8.1.4 Playback by Searching Event

Click button to display the event list. Double click an event to play this event record.

Note: By clicking the timeline, you can choose a more accurate playback time. You may also click and then select the speed in the popup bar to change the playback speed.

8.1.5 Playback by Record Player

If your system has installed the previous version of NVMS1000 and you need to install the latest version, a prompt which telling you that you need to back up the video data of the previous version will show if the previous version has not been uninstalled before you install the new version.

After successfully backing up, you should uninstall the previous version manually and then install the new version. The shortcuts of NVMS1000 and the Record Player will show on the PC desktop if you successfully installed the new version. The Record Player is used to play the record of v2.1.5 version and it is useful for v2.1.5 only.



If you uninstall the previous version before you back up the record data, the Record Player will not show after you install the new version of NVMS1000.

8.2 Snap When Playback

Click  button on the playback window to capture pictures. A message prompt will pop up after snapping.

8.3 Clip and Backup Record

8.3.1 Clip and Backup Record

When playing back record file, click  button to set the start time; click  button to set the end time. Click  button to download the video files within the configured time.

Note: The default path is C:\backup\.

8.3.2 Backup Path Configuration

Click **Basic** in the control panel to go to the interface and then click **Path of Backup File** to set the backup path as shown on the right.

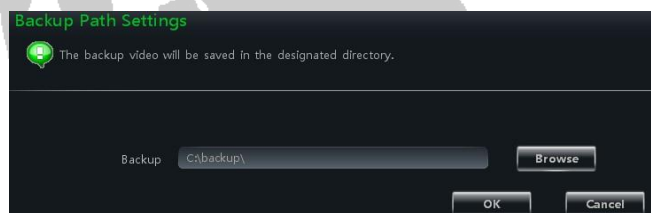

8.4 Download Record By Time Search

Right click the playback window in the playback interface to pop up a drop-down list as shown on the right.

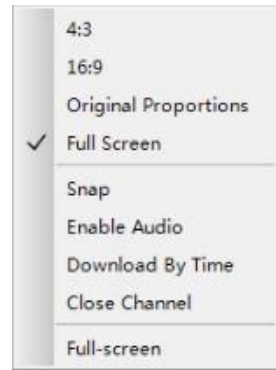

Click **Download By Time** to pop up a window as shown below. Select record channel, start time and end time, check event type and then click “Record Search” button to search record. If the record is searched, click “Download” button to pop up the backup window as shown above. AVI and DAT backup formats are available (the DAT format is the private format of DVR and the backup files of this format should be played by the player of the DVR). Click “Browse” button to set path. Click “OK” button to back up record.

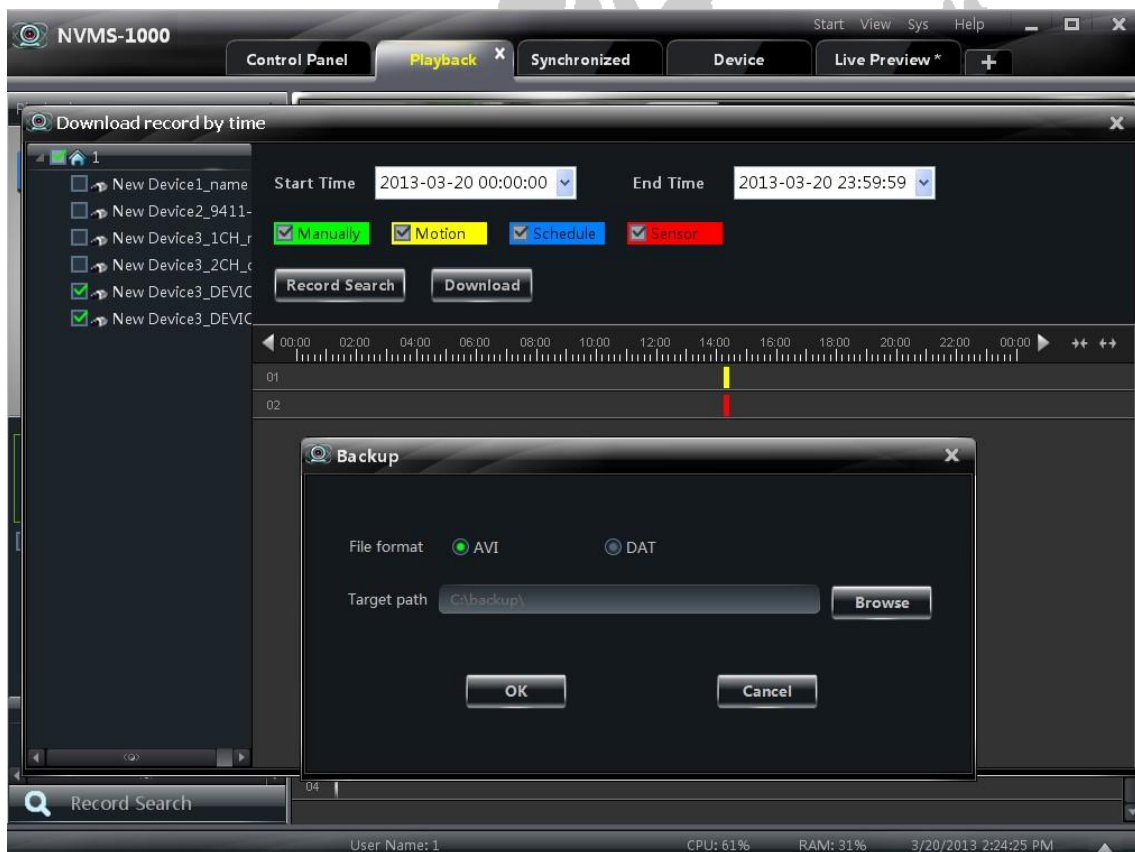

8.5 Download Record by Event Search

Click  button to show event information list. Choose an event and then right click it to download this event record.

8.6 View the Progress of Downloading

Move the mouse to the toolbar at the bottom of the interface for download progress viewing. Refer to the figure as shown below. You can also manually stop downloading.

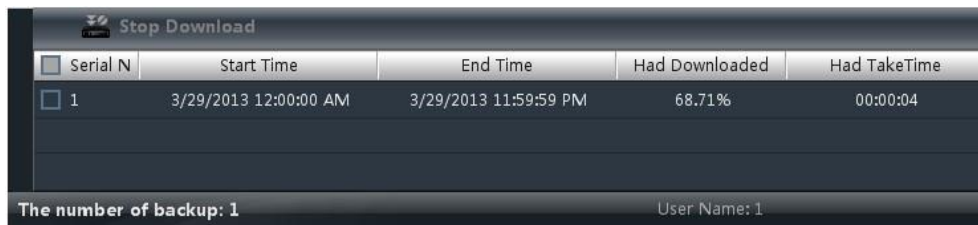

Serial N	Start Time	End Time	Had Downloaded	Had TakeTime
1	3/29/2013 12:00:00 AM	3/29/2013 11:59:59 PM	68.71%	00:00:04

The number of backup: 1 User Name: 1

A popup window will show if you exit the software when a backup task is going. Refer to the figure on the right.

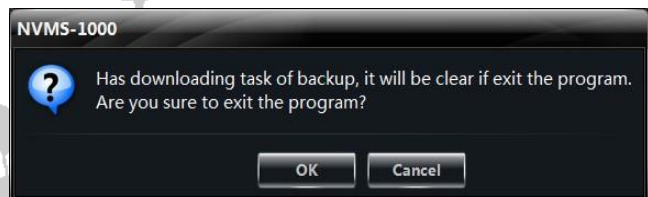

9 Alarm Management

9.1 Sensor Alarm

Click **Alarm Management** in the control panel to go to the interface as shown below.

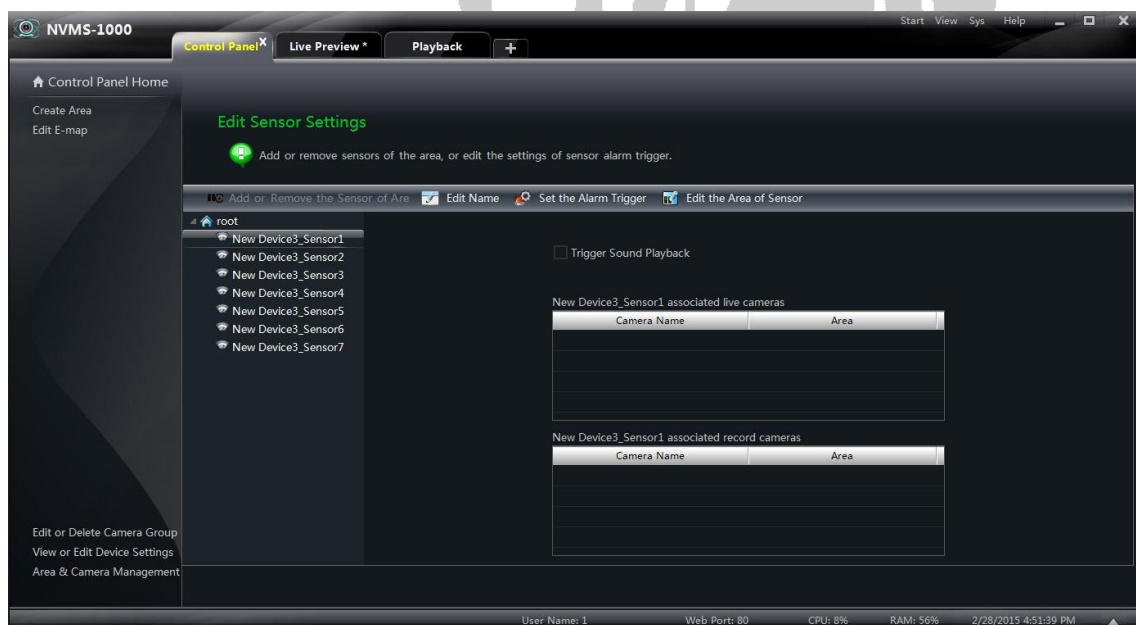

➤ **Add or Remove the Sensor of Area**

Choose an area in the above interface and then click “Add or Remove the Sensor of Area” button to go to the interface as shown on the right.

Check the sensor under the area on the right and then click  button to remove the sensor.

Check the sensor on the left and then click  button to add the sensor.

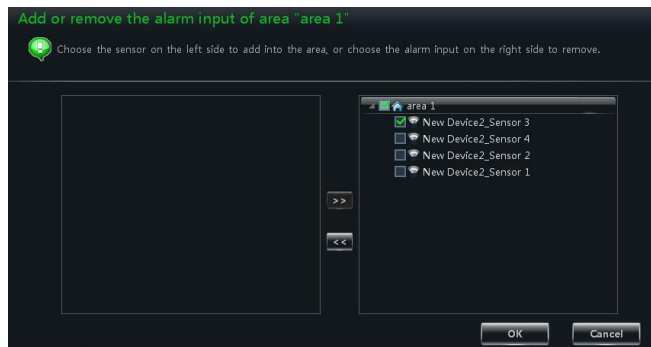

➤ Rename or Change Area

Choose a sensor and then click “Edit Name” button to change its name. Click “Edit the Area of Sensor” button to change the area of sensor.

➤ Alarm Link Setup

Choose a sensor and then click “Set the Alarm Trigger” button to go to the interface as shown on the right.

If checking **Trigger Sound Playback**, there will be a sound like “beep” when sensor alarm is triggered.

◆ Add Associated Preview Camera

Click **Add Associated Preview Camera** to pop up a window. Check cameras and then click “OK” button to save the setting. When sensor alarm is triggered, the alarm preview and e-map preview will pop up automatically. Select the added camera and then click **Remove Associated Preview Camera** to remove the camera.

◆ Add Associated Record Camera

Click **Add Associated Record Camera** to go to the interface. Check the associated cameras and then click “OK” button to save the setting. When the sensor alarm is triggered, the selected channels will be recorded automatically. Select the added camera and then click **Remove Associated Record Camera** to remove the camera.

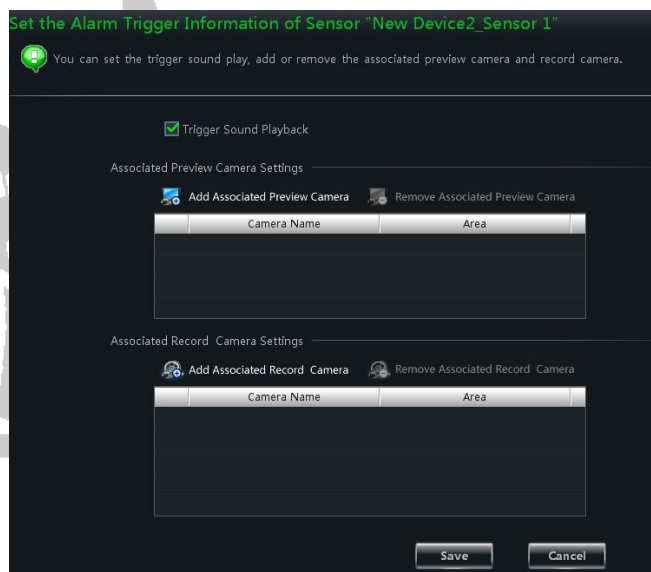

9.2 Motion Detection Alarm

Click **Edit Camera Settings** under Device in the control panel. Select a camera and then click **Area and Sensitivity** to go to the interface as shown below. You can adjust the detection sensitivity and set up the motion area.



Click *Set the Motion Alarm* to go to the interface as shown on the right.



Click *System Trigger* to go to the interface as shown on the right.

Note: Please refer to [section 3.3.2](#) for details.



9.3 Video Loss Alarm

Click *Edit Camera Settings* under Device in the control panel. Select a camera and then click *Video Loss* to go to the interface as shown on the right. The video loss configuration steps are the same with the device setting. Please refer to the video loss chapter of the device user manual.

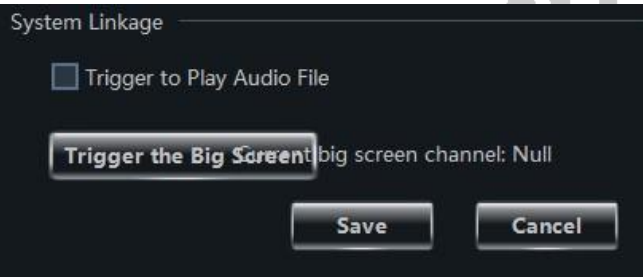

Select a camera and then click *Video Loss of System* to go to the interface as shown on the right. Please refer to [section 3.3.2](#) for details.

9.4 Alarm Preview

The alarm preview interface will automatically pop up if the relevant alarm page and alarm preview have been configured already.

9.4.1 Alarm Preview Configuration

◆ Motion Detection Alarm

Click *Edit Camera Settings* under *Device* in the control panel to go to the interface. Select a camera and then click *System trigger* under Motion Detection Alarm Settings to go to the interface. Click “Trigger the Big Screen” button under system linkage to select channel.

◆ Video Loss Alarm

Click *Video Loss of System* to go to the interface and then click “Trigger the Big Screen” button under System Linkage to select channel.

◆ Sensor Alarm

Click **Alarm Management** in the control panel to go to the interface and then click “Set the Alarm Trigger” button to add the associated preview cameras.

Click **Edit Alarm Preview Settings** under Live Preview to go to the interface as shown on the right.

Alarm preview will pop up automatically when alarm is triggered if checking “Automatic Pop-up Alarm Page”.

Alarm preview will pop up automatically in full screen when alarm is triggered if checking “Full screen display when popping up”. Choose a display monitor in the “Full Screen Display” drop-down menu. The alarm image will display on the designated monitor when alarm is triggered. Set the number of screens. You can choose to close the alarm page automatically or manually. You can set the time if auto mode is selected.

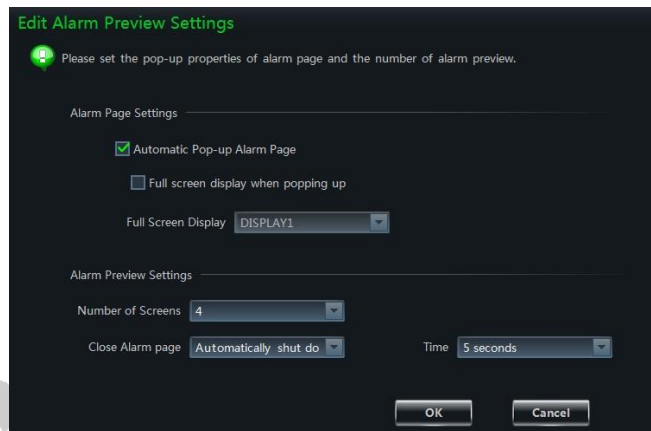

9.4.2 Alarm Preview

After configuring the alarm, the alarm preview will automatically pop up if the alarm of the selected channel is triggered. The default pop-up window of the system is an independent interface. Please refer to the figure as shown below.

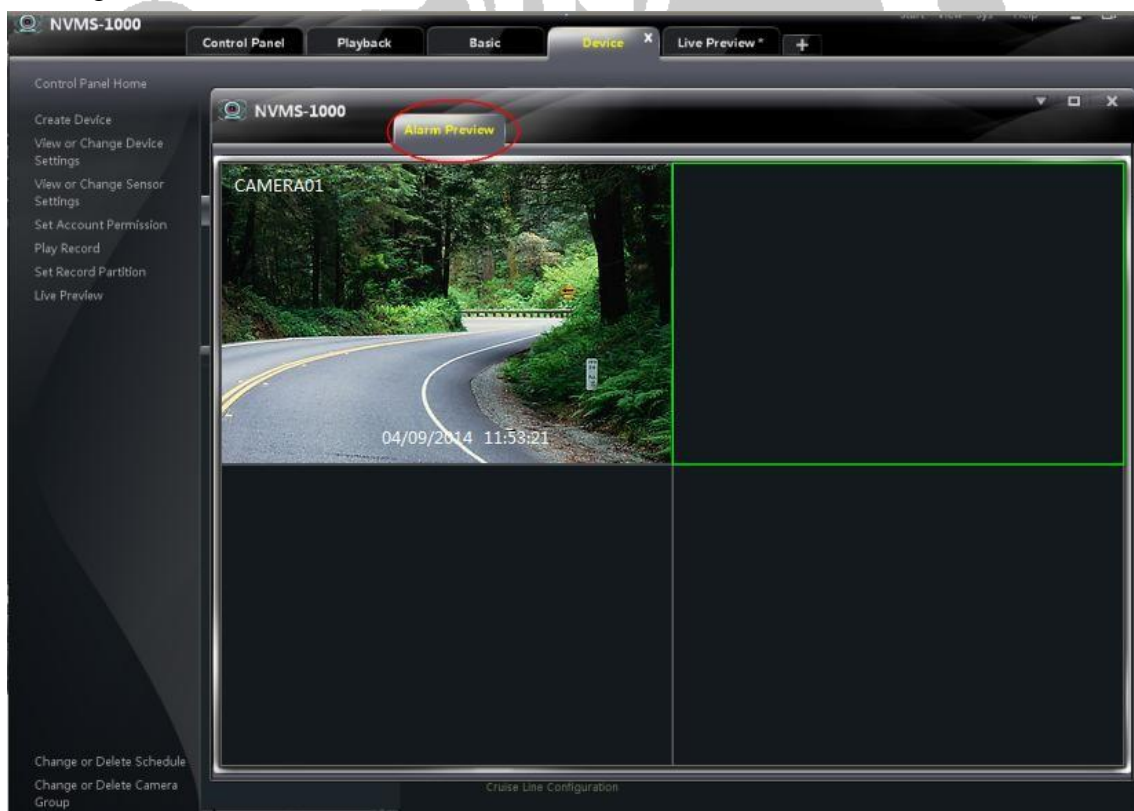

 button on the upper right corner of the sub interface and then select **Tab View** to embed the sub interface in the main interface.



Click

9.4.3 Alarm Information

You can unfold the alarm information list at the bottom of the NVMS1000 interface. Refer to the below picture. You can view the alarm time, alarm source, status and processing status in the alarm information list. These alarm information can be deleted. You can play the record of motion alarm (there will be no playback button if the trigger record has not been configured).

A screenshot of the NVMS1000 alarm information interface. At the top, there are checkboxes for 'Clear List', 'Motion Alarm', 'Sensor Alarm', and 'Video Loss Alarm'. To the right, it says 'Unprocessed alarm count: 66'. Below this is a table with columns: Alarm Time, Alarm Source, Status, Play Record, Delete, and Processing stat. The table contains four rows of alarm data. At the bottom, there is a status bar showing 'User Name: admin', 'Web Port: 81', 'CPU: 14%', 'RAM: 64%', and the time '8/4/2015 5:59:36 PM'.

Alarm Time	Alarm Source	Status	Play Record	Delete	Processing stat
8/4/2015 5:52:02 PM	New Device020_Sensor1	Alarm			Unprocessed
8/4/2015 5:33:30 PM	New Device020_Sensor1	Alarm			Unprocessed
8/4/2015 5:18:17 PM	New Device020_nameMotion Detection	Alarm			Unprocessed
8/4/2015 5:11:34 PM	New Device025_Sensor1	Alarm			Unprocessed

10 E-Map

Click **E-Map** in the control panel to go to the interface as shown below.

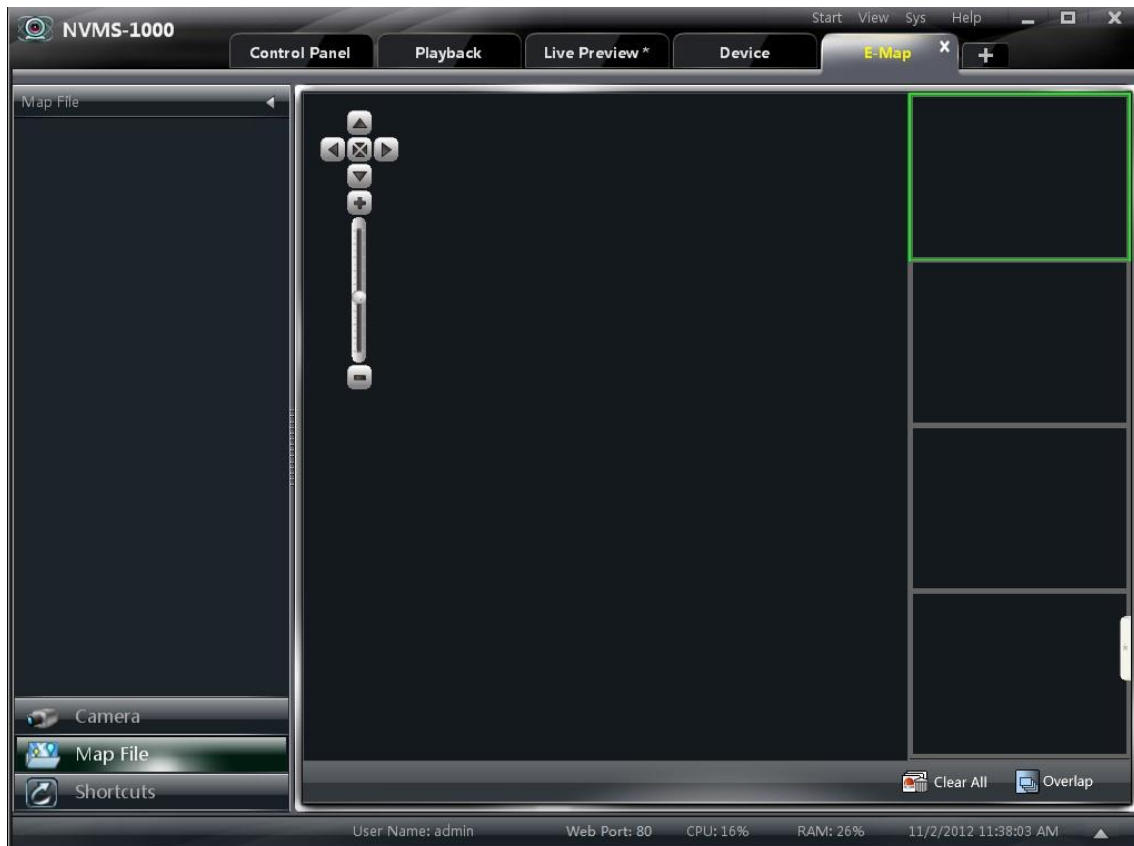

10.1 Create map

Click “Shortcuts” button on the left side of the E-Map interface to show the shortcut menu. Click **Create Map File** to go to the interface as shown on the right. Import a map and set a name for it.

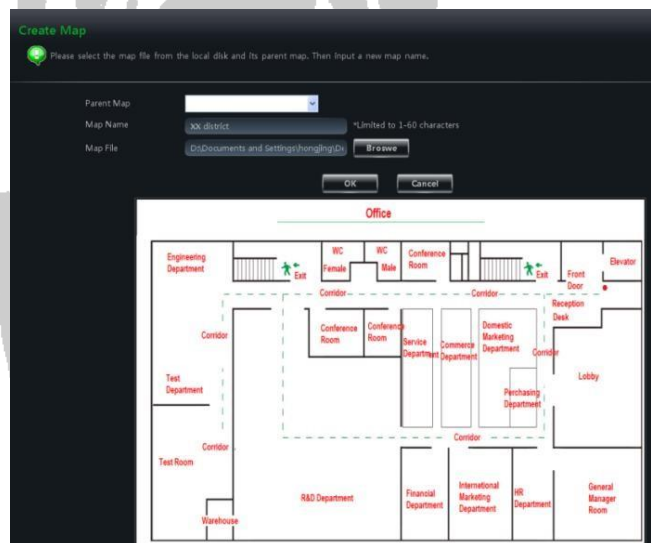

10.2 Modify or Delete Map, Hotspot and Hotzone

In the E-Map interface, click **Edit E-map** on the left side to go to the interface as shown below.

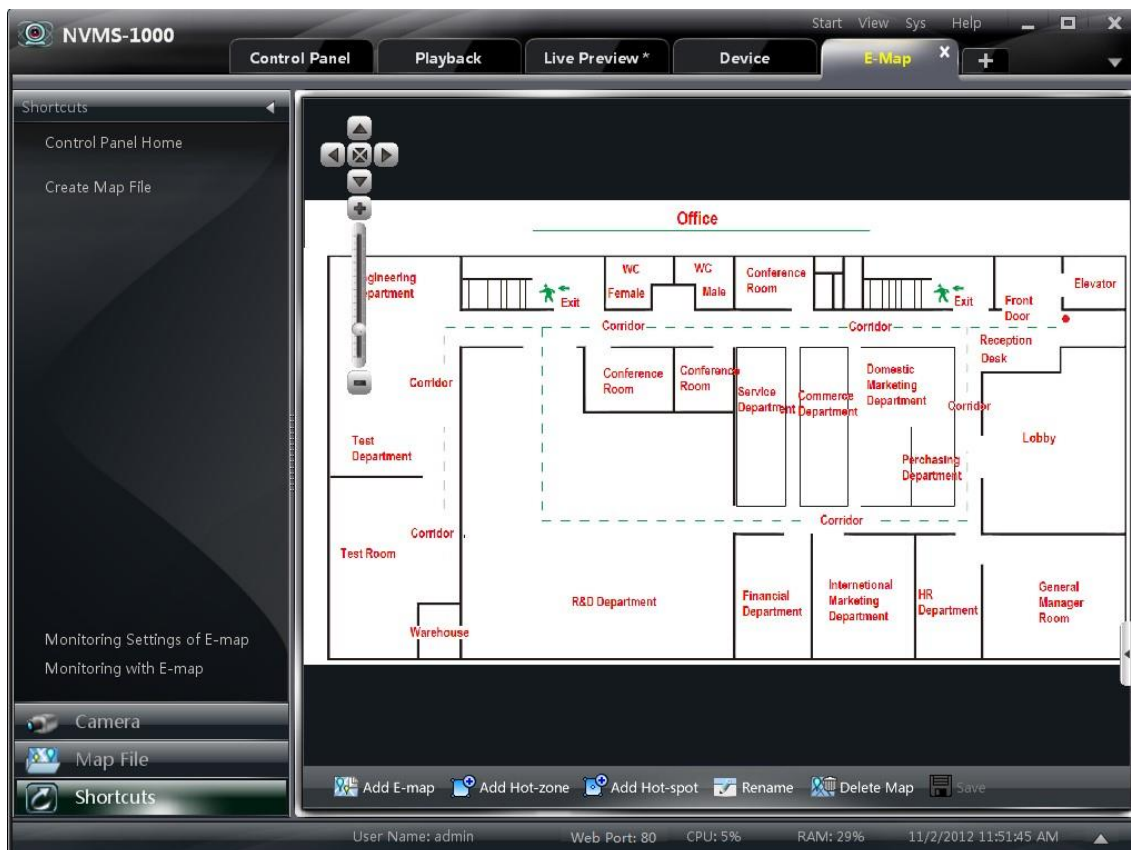



10.2.1 Change or Delete Map

In the above interface, click **Map File** to show the map files on the left side. Select a map and then click “Rename” to set a new name for it.

10.2.2 Add, Change and Delete Hotzone

➤ Add Hotzone

Click **Map File**, select a map and then click “Add Hot-zone” to go to the interface as shown on the right.

- ① Check a map related to the hotzone.
- ② Click  to select the text color displaying under the hotzone icon.
- ③ Click  to select icons for the hotzone.

After finishing adding the hotzone, double click the hotzone icon to go to the map related to the hotzone.

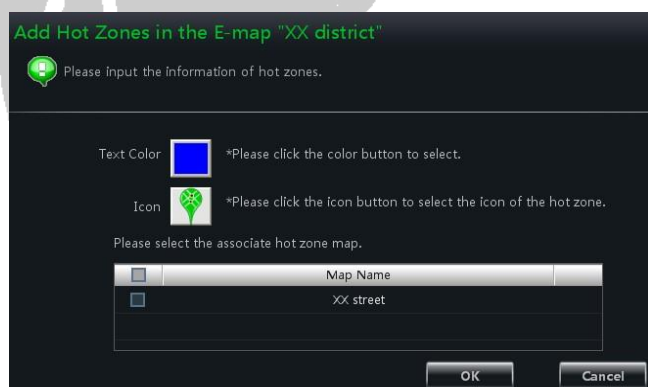

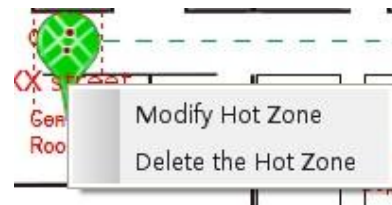

➤ Modify and Delete Hotzone

Right click a hotzone on the map and then click **Modify Hot Zone** or **Delete the Hot Zone** to change font color, icon or name or delete it.



10.2.3 Add, Change and Delete Hotspot

In the E-Map interface, select a map and then click “Add Hot-spot” to go to the interface as shown on the right.

- ① Check the associated cameras and sensors.
- ② Click  to select the text color displaying under the hotspot icon.
- ③ Click  to select an icon for the hotspot.
- ④ Set a name for the hotspot.

There is another way to add hotspot.

Select a map and then double click the camera or drag the camera to the map for adding hotspot.

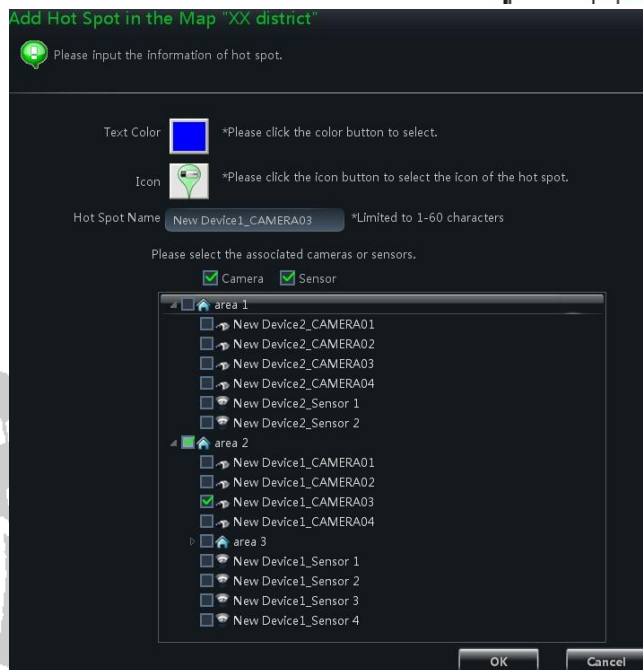

Note: The hotzones or hotspots will focus on the map in the same position after being added. You should drag them to the corresponding positions on the map. Click “Save” to save the settings.

10.3 E-map Monitoring Settings

In the E-Map interface, click **Monitoring Settings of E-map** on the left side to go to the interface as shown on the right.

Check “Automatic pop-up alarm preview window” and then click “OK” button to save the setting. If the configured hot spots raise the alarm, the preview image will pop up automatically

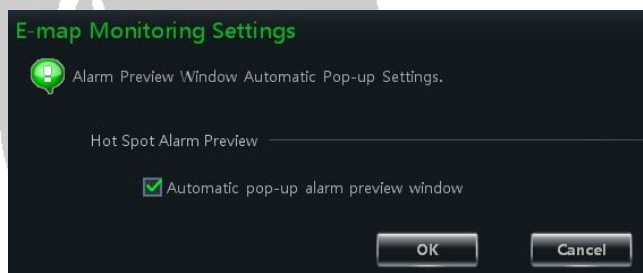

10.4 E-map Live Preview

In the E-Map interface, click **Monitoring with E-map** on the left side to go to the interface.

Note: If the item “Edit E-map” appears on the bottom of the menu bar in the E-Map interface, the current interface is monitoring with E-map interface. Double click a hotspot to go to its map.

The icon of the hotspot will become a flashing light if this hotspot raises the alarm. What's more, there will be preview windows on the right side if you had checked "Automatic pop-up alarm preview window". Click the alarm preview image to go to the map whose hotspot raises the alarm.

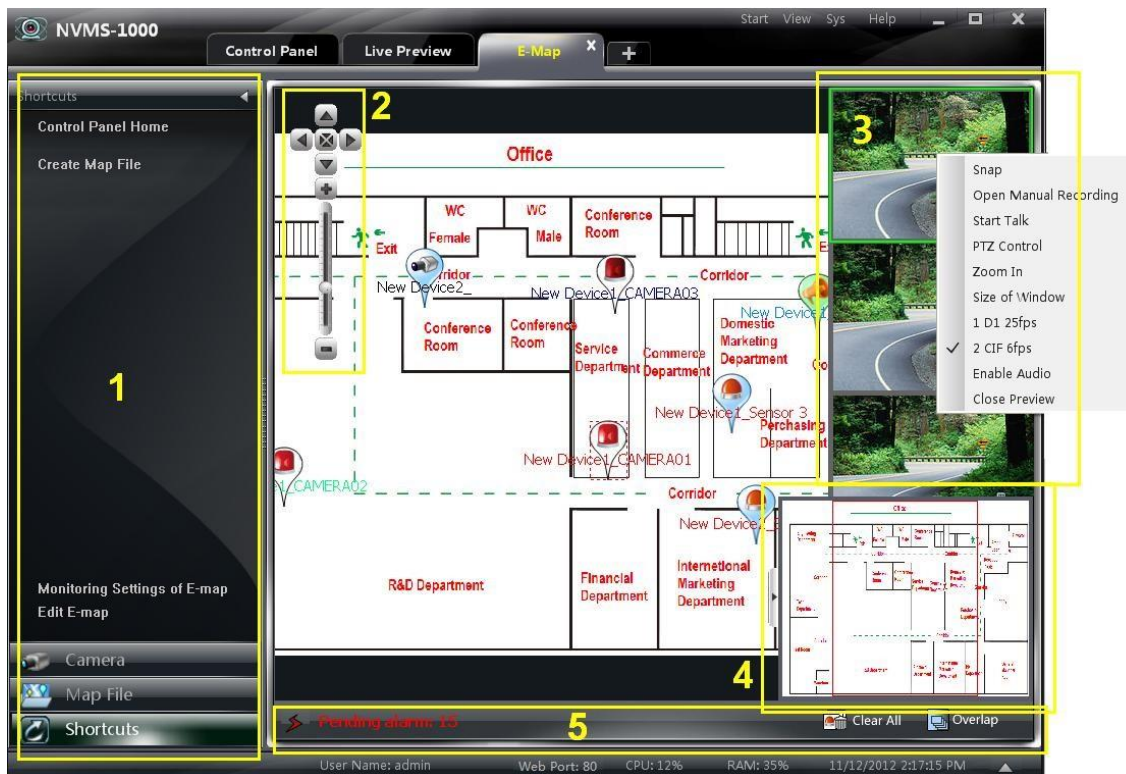

Area Description:

Area	Description
1	Menu bar
2	Zoom in/out the map
3	Alarm preview
4	Overall display of map(suppressible)
5	Alarm message prompts

Right Click on the Alarm Preview Window:

Item	Description	Item	Description
Snap	Picture capture	Open Manual Recording	Start manual record
Start Talk	Start talk	PTZ Control	Click to display PTZ control panel

Zoom In	Zoom in the image	Size of Window	Recover the image size
Stream	Choose stream to view	Enable Audio	Enable audio
Close Preview	Stop preview of single channel		

Click “Clear All” to clear all the alarms.

Click “Overlap” to make the alarm preview windows to overlap together. You can drag each window to view respectively.

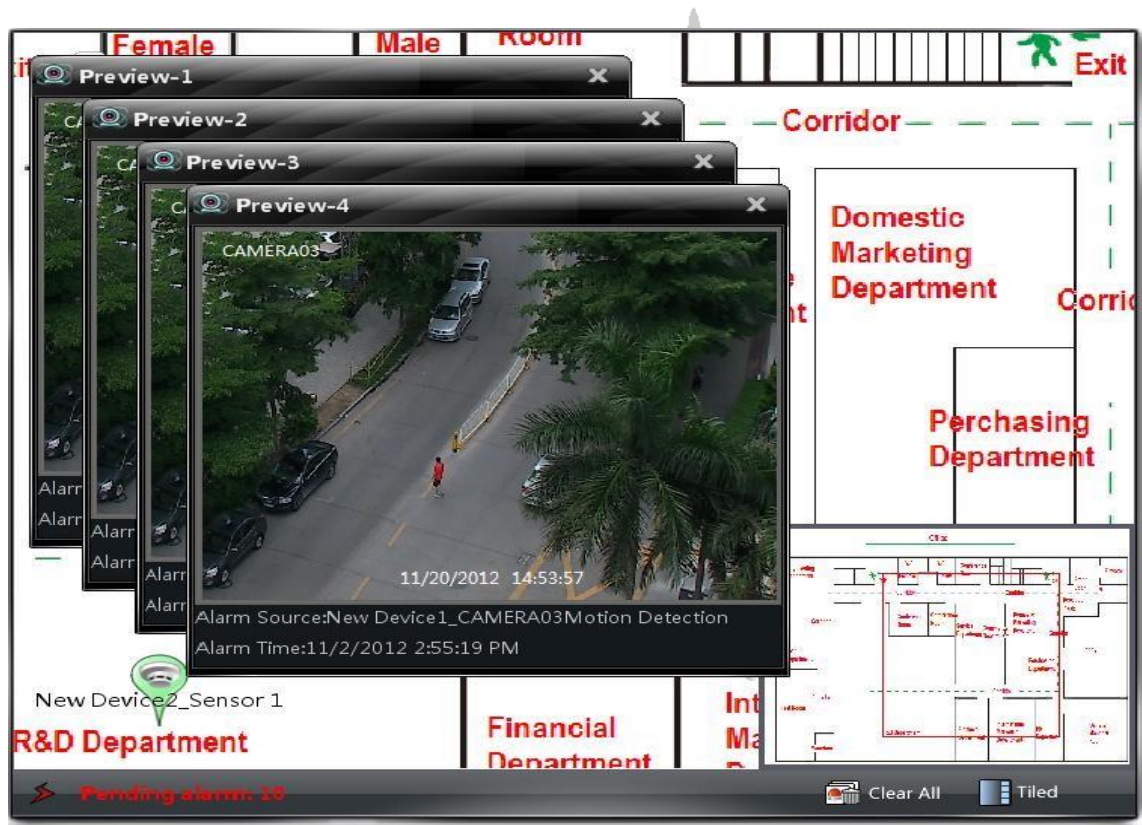

Click “Tiled” button to tile the alarm preview windows on the right side.

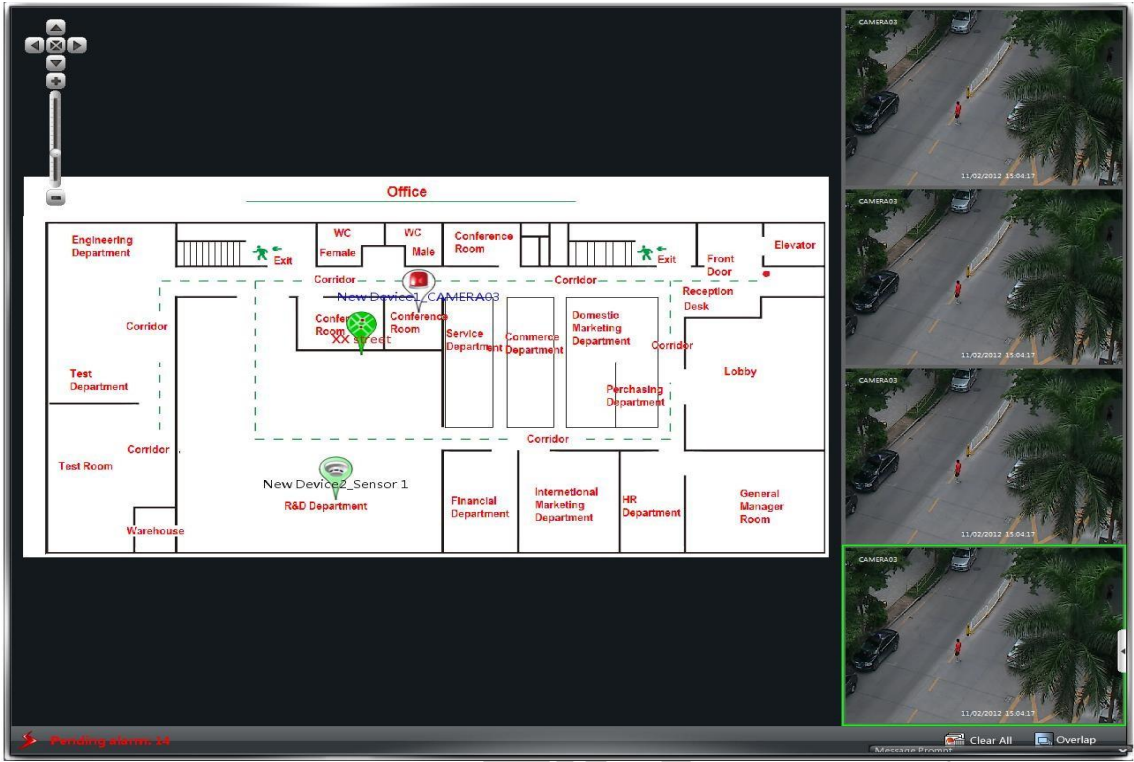

Right click on the map to pop up a menu bar. Click “Full Screen” to view the image in full screen. Right click on the map and then click “Exit Full Screen” to exit.

11 Local Log

Click **Local Log** in the control panel to go to the interface as shown below.

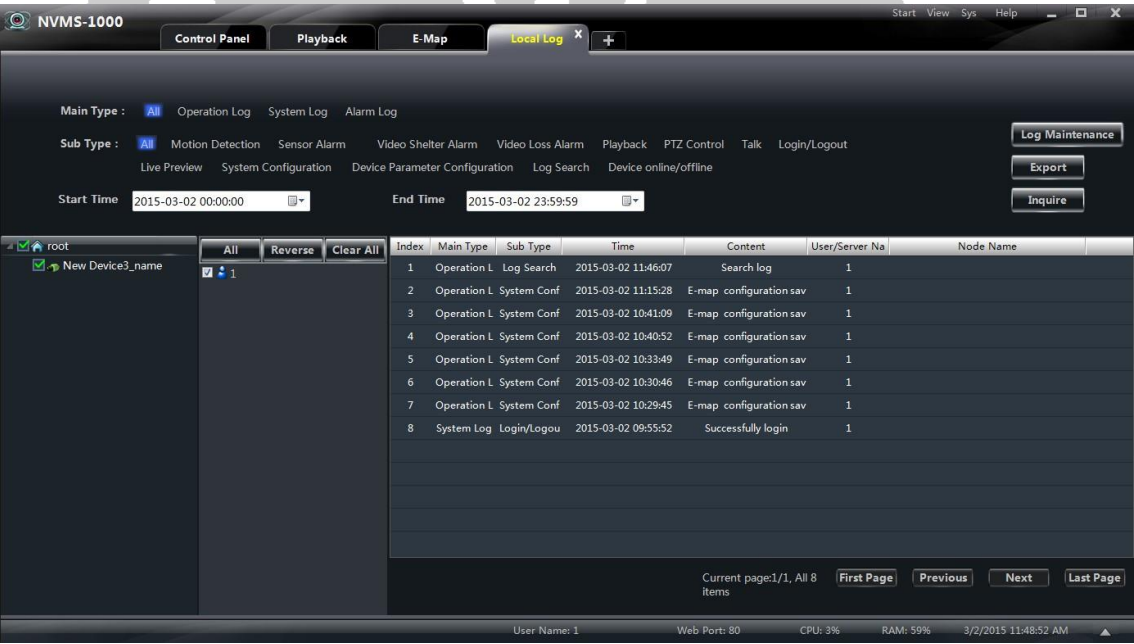

11.1 Search log

Select main type and sub type, set the start time and end time and then click “Inquire” button to search the relevant log information. Click “First Page”, “Previous”, “Next” and “Last Page” to view the information on different pages.

For example, if you want to view the online/offline information of storage server, you should select **Device online/offline** under Sub Type in the above interface. Click “Inquire” to view the online/offline information of storage server.

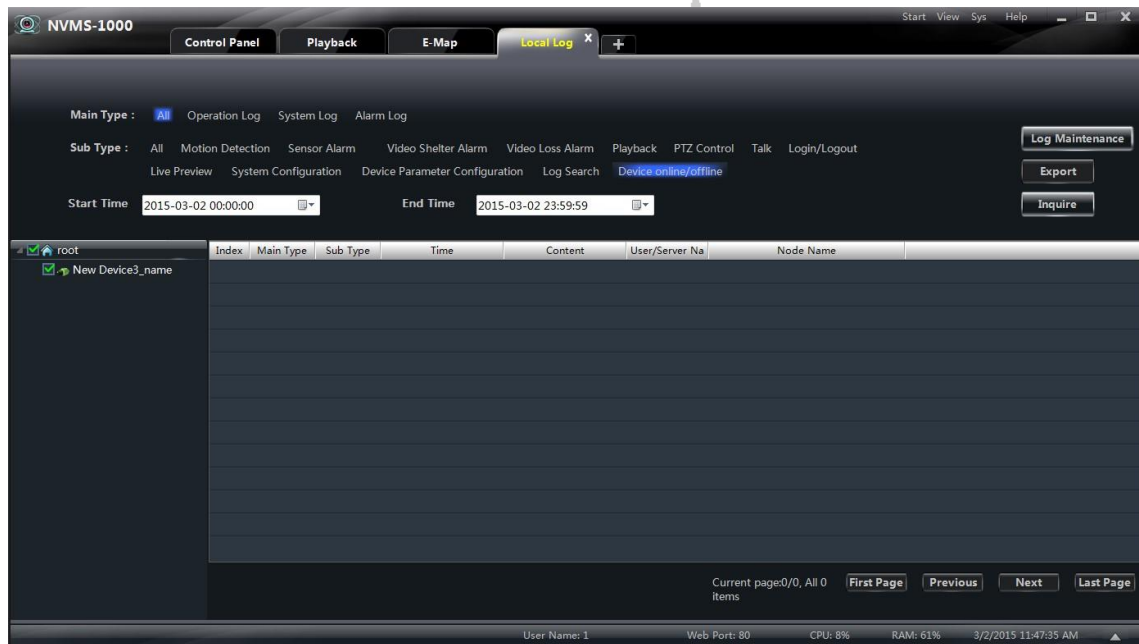

11.2 Log Maintenance

In the local log interface, click “Log Maintenance” button to go to the interface as shown on the right. You can save the log information for a certain time by configuration in this interface.

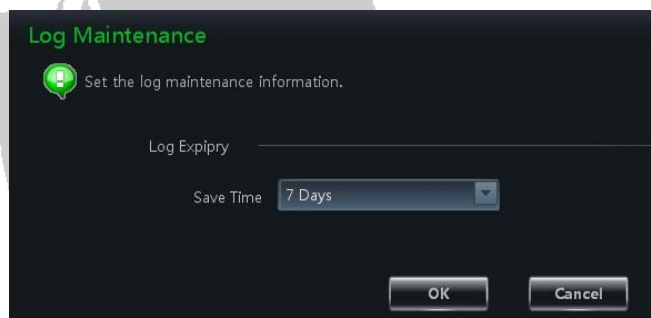

11.3 Export

In the local log interface, click “Export” button and then set a storage path to export the log information.

12 User Management

Click *User Management* in the control panel to go to the interface as shown below. There is only one super user registered by you when firstly log in the system. You can add several users and set right for them through the function of “Set Account Right”.

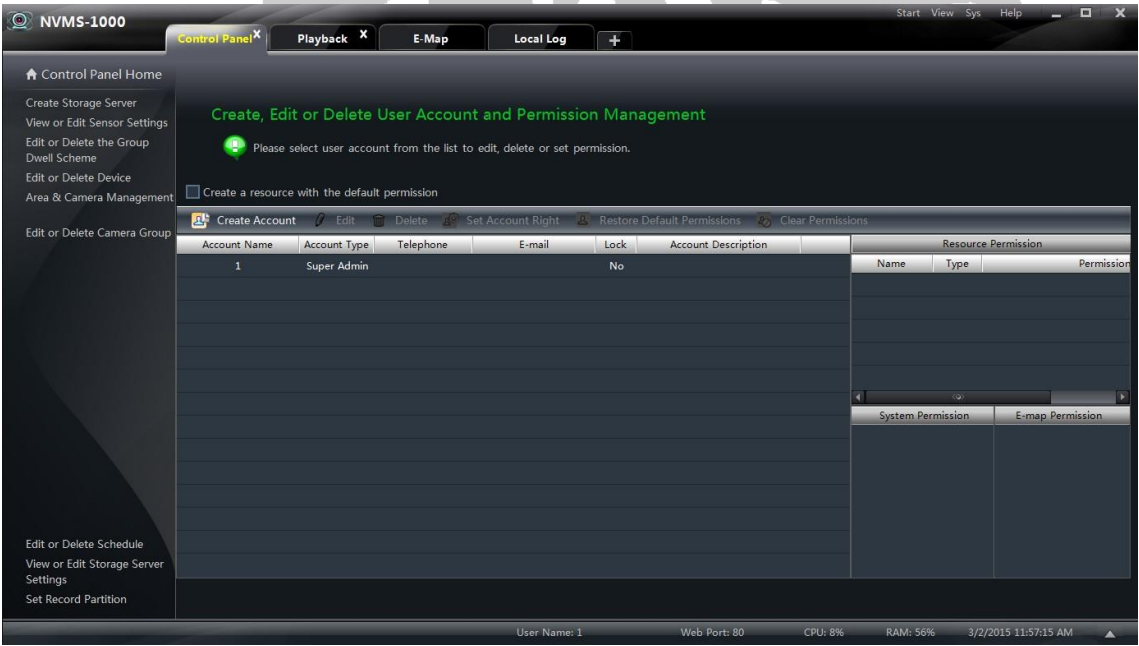

12.1 Create a Resource with the Default Permission

In the above interface, *Create a resource with the default permission* means that permission of new resources will be given to all the users if you are going to create new resources.

12.2 Create, Change and Delete Users

➤ Create Account

In the interface of User Management, click “Create Account” to go to the interface as shown on the right. Input account name and password. Set account type and the default permission. You can bind the account by e-mail or telephone and add description to the account.

Notes:

- Two types of user: administrator and operator. Administrator enjoys all the system permissions except account and permission management. Operator only enjoy the permissions of broadcast, searching and exporting log.
- If you have checked “Default Permission” under initial permission when creating new account, all the resource permissions and system permissions will be added for the user.

➤ Change Account

In the interface of User Management, select a user and then click “Edit” button to go to the interface as shown on the right. You can change account name, password, e-mail address, etc.

➤ Delete Account

In the interface of User management, select a user and then click “Delete” button to delete it.

12.3 Account Right Configuration

In the interface of User Management, select a user and then click “Set Account Right” to go to the interface as shown below.

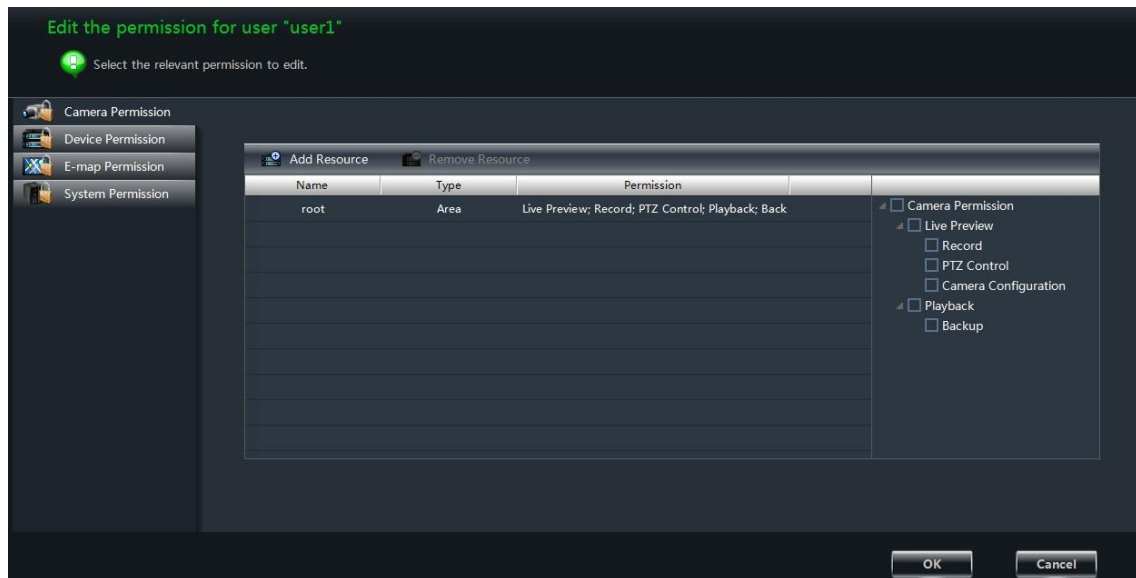

➤ Camera Permission

In the interface of Camera Permission, click “Add Resource” button to add resources. Check camera permissions on the right.

You can add different permissions for different users.



➤ Device Permission

Click **Device Permission** to go to the interface as shown on the right. Select the permissions on the right.



➤ E-map Permission

Click **E-map Permission** to go to the interface as shown on the right. Add map permission for the selected user.



➤ System Permission

Click **System Permission** to go to the interface as shown on the right. Select the system permission for the user.

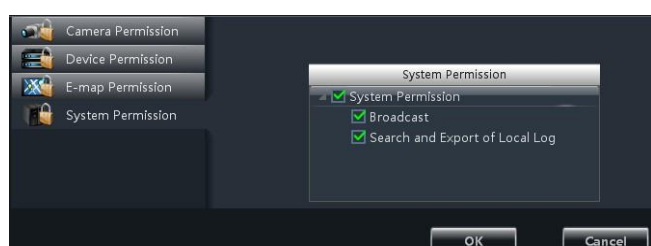

➤ Restore Default Permission

In the interface of User Management, select a user and then click “Restore Default Permissions” to restore the default permission of the user.

➤ **Clear Permission**

In the interface of User Management, select a user and then click “Clear Permissions” to clear the permissions of the user.

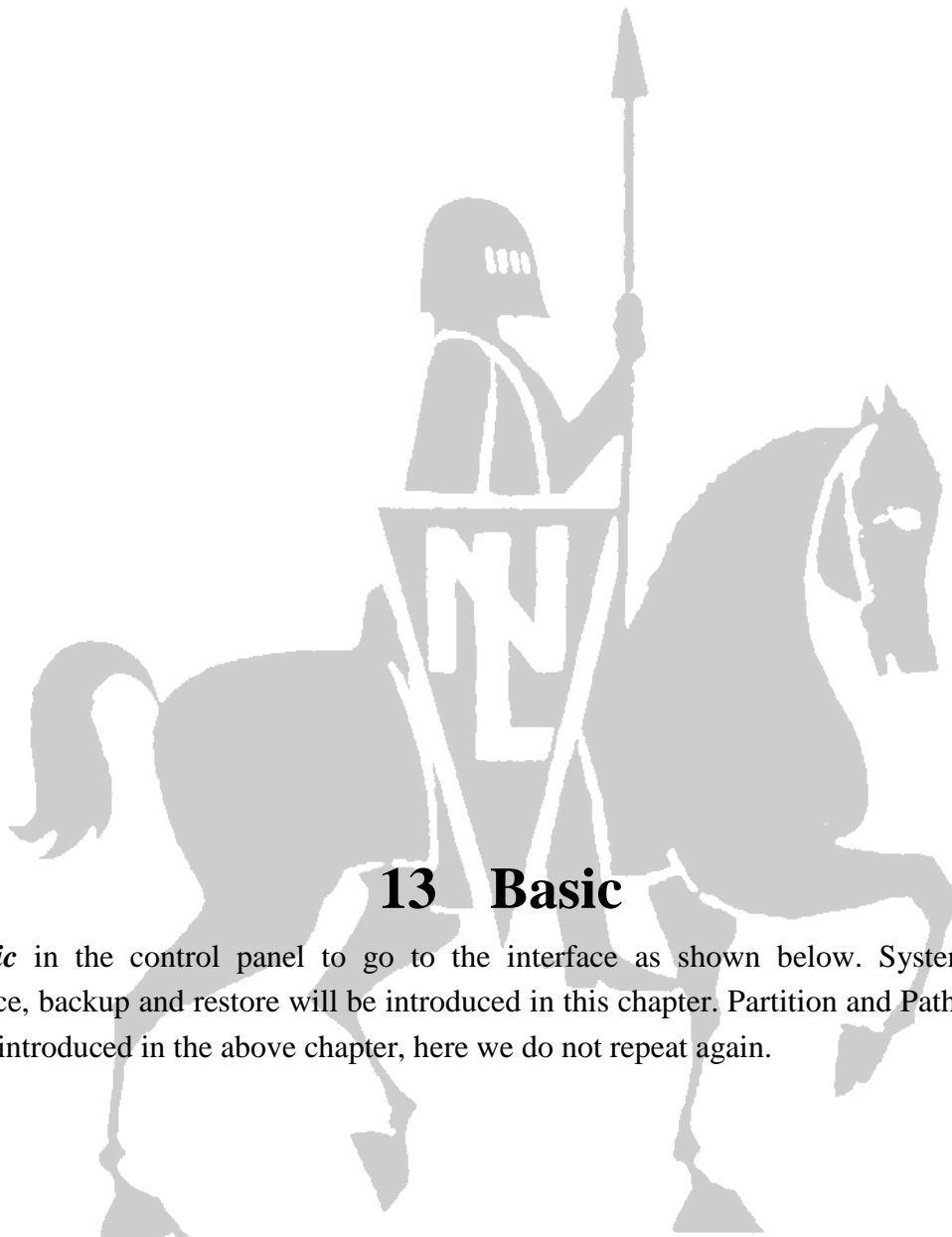

13 Basic

Click **Basic** in the control panel to go to the interface as shown below. System startup and maintenance, backup and restore will be introduced in this chapter. Partition and Path configuration have been introduced in the above chapter, here we do not repeat again.



13.1 System Startup and Maintenance

Click **System Startup and Maintenance** to go to the interface as shown on the right.

You can set auto login and auto startup of NVMS1000 by checking the two options under “System Startup Settings”.

If checking “Automatically Restart Your Computer”, the user name and password of the computer need to be input; time interval and restart time need to be selected.

Click **Edit Port** to edit the HTTP port and data port. Click **Select Language** to change the display language of NVMS1000 (NVMS1000 needs to be restarted before language changing takes effect).

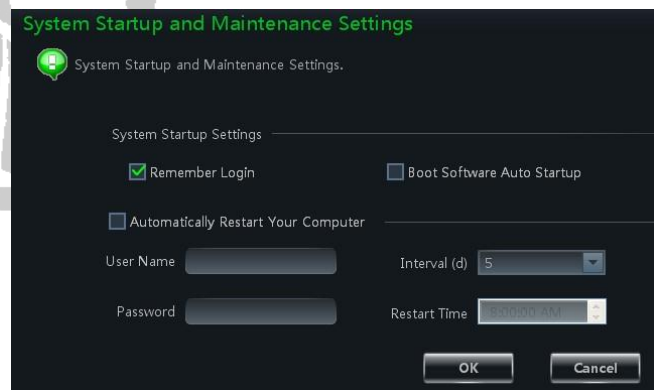

13.2 Backup and Restore

When upgrading the software to a new version, you should firstly export the data of the previous version and then import them to the new version so that the repeated addition and settings could be avoided.

13.2.1 Backup System Configuration Data

In the interface of Basic Configuration, click **Backup System Configuration** to export the configuration data.

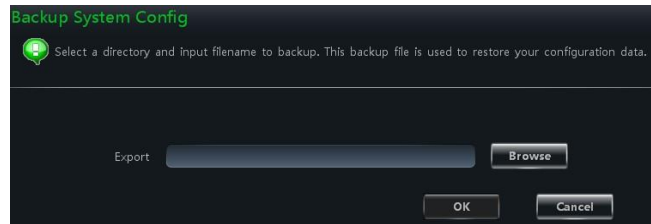

13.2.2 Restore System Configuration Data

In the interface of Basic Configuration, click **Restore System Configuration** to import the configuration data.

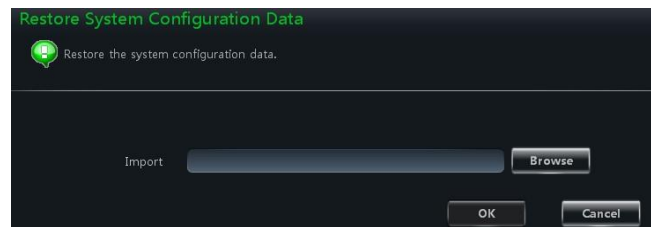

13.3 Manually Trigger the Alarm Output

Click **Manually Trigger the Alarm Output** under **Basic** to go to the interface as shown on the right.

Check “Enable”, select the device and alarm out and then set a name for the alarm output. Click “OK” to save the settings.

After the above settings, an icon  will appear at the right bottom of the software. Click this icon to trigger the alarm of the selected device.

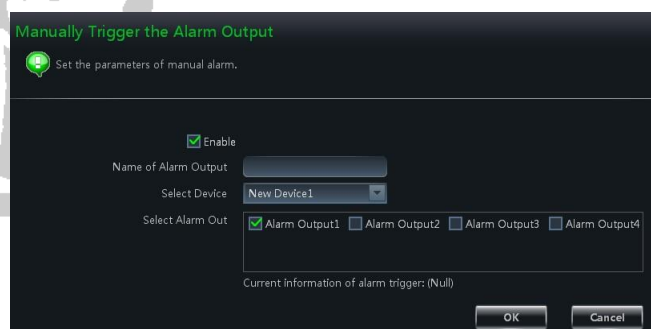

13.4 Video Display Settings

Click **Video Display Settings** under **Basic** in the control panel to go to the interface as shown on the right. Set the video title display and video resolution mode and then click “OK” button to save the settings.

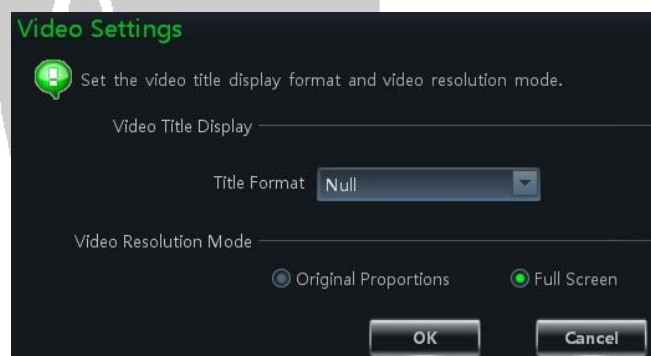

13.5 Synchronize Time for Multi-Devices

Click **Synchronize Time for Multi-Devices** under **Basic** in the control panel to go to the interface as shown on the right. Click “Synchronize” button to synchronize time for all the devices.



If *Auto Synchronize Time for Multi-Devices* is checked, then the time will be synchronized automatically every three hours.

14 Web Client Login

You can login NVMS1000 by web client. The default port number is 80. In web client, you can do live preview and record playback and so on. The browsers which web client supports are IE7, IE8, IE9, IE10, IE11, firefox, google and opera. Here we take IE11 as an example.

14.1 Login

You can login the web client through LAN or WAN.

14.1.1 Change the Port of Web Client

A popup window will be shown if you start NVMS1000 when port 80 is being used. Refer to the below left figure. Click “Yes” button to change the web port. Refer to the below right figure. You can go to Basic→Edit Port interface to change the port.

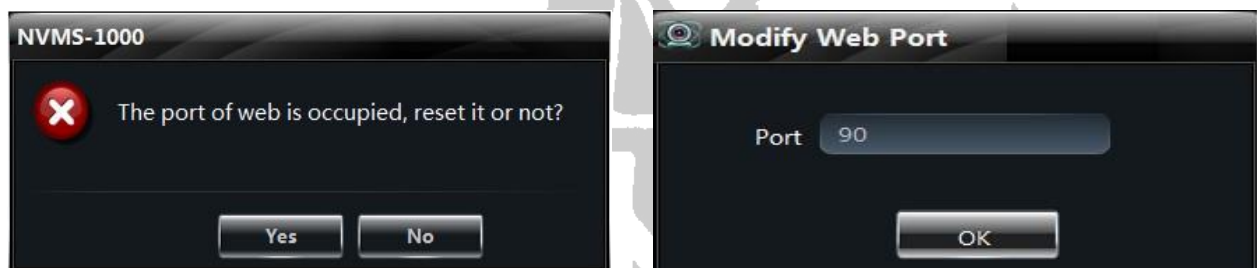

14.1.2 LAN Login

If you login NVMS1000 via LAN, you need to input the LAN IP address of the PC. If the web port is not 80, you need to input the LAN IP address plus port number in the address bar as shown below.



14.1.3 WAN Login

Port mapping needs to be done if you log in NVMS1000 via WAN. Please refer to the following steps.

- ① Obtain the LAN IP address of the PC.
- ② Log into the management interface of the router by browser. Forward the LAN IP address and port to the router. Port mapping settings may be different in different routers, so please refer to the user manual of the router for details. The web port is shown at the bottom of NVMS1000 software as shown below.

- ③ Get the WAN IP address from the router after port mapping. Input the WAN IP address plus web port in the IE address bar to login NVMS1000.

Note: When port mapping, you need to map port 6063 as well. 6063 is used to log in NVMS1000 via ocx WAN. Please refer to the above steps to map 6063.

14.1.4 The Download and Installation of Plugins

Input the IP address plus port in the IE address bar and then click “Enter” key to go to the interface as shown below. You can change the display language manually at the top right corner of the login interface.

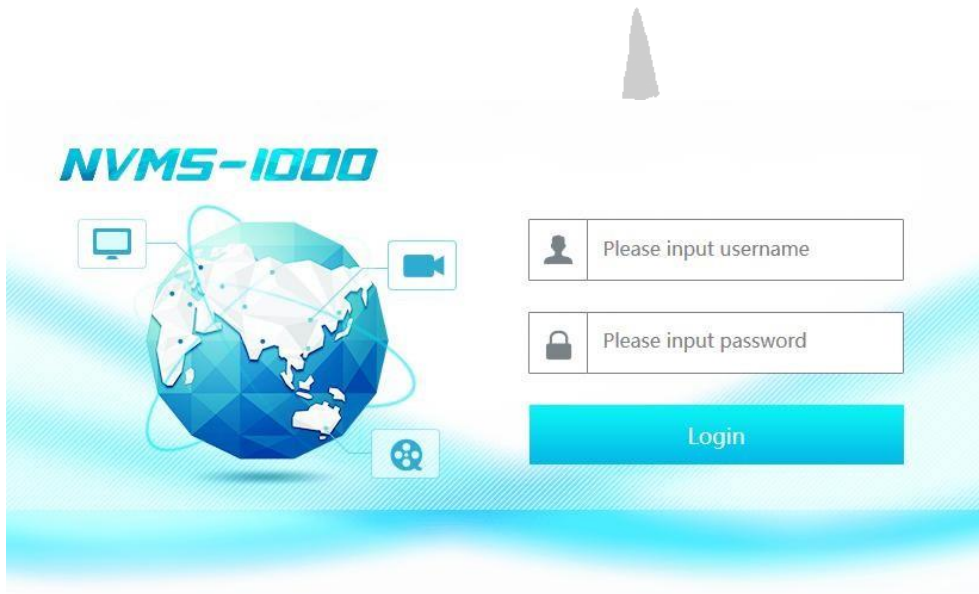

Input the username and password and then click “Login” to log in NVMS1000. The username and password are the same with which you registered in the PC software. If you log in the NVMS1000 web client for the first time, you will need to download and install the relative plug-ins for normal use of the live preview and record playback. Please download and install the plug-ins according to the tips in the interface.

14.2 Live Preview

The live preview interface is shown as below.

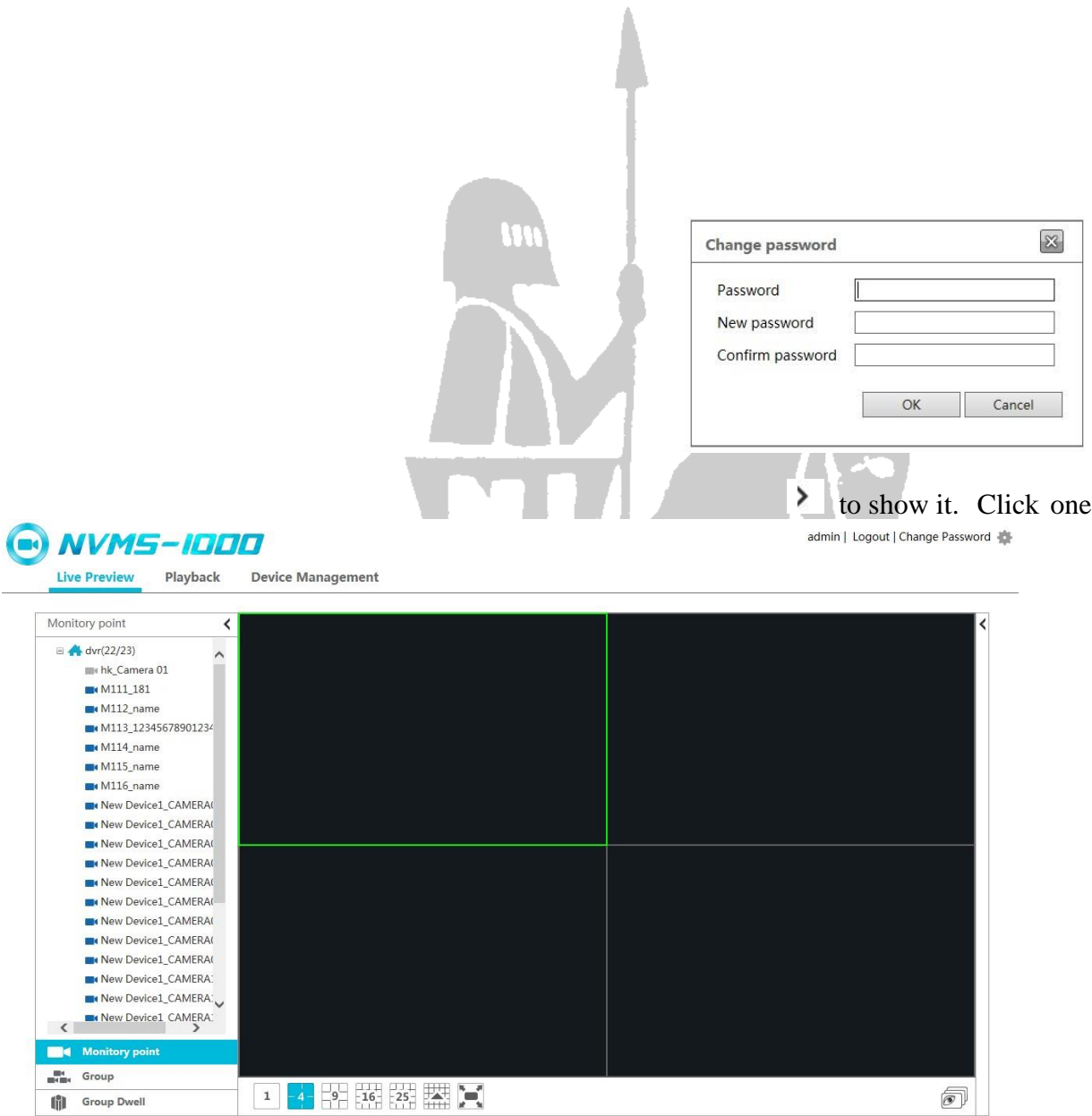

The *admin* on the right top of the interface is the username. Click **Logout** to log out the system. Click **Change password** to pop up the window as shown on the right. Input the current password, set a new password and then click “OK” button to save the settings.

Click  on the left side of the interface to hide the left panel; click camera on the left panel to preview its image on the right side of the interface as shown below.

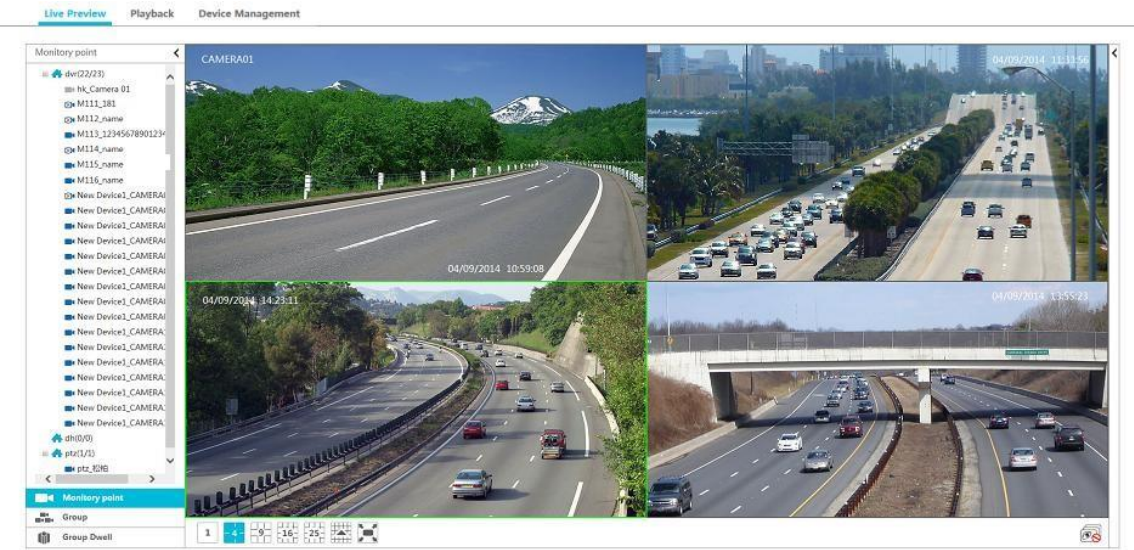

There are some function buttons under the live preview window as shown below.







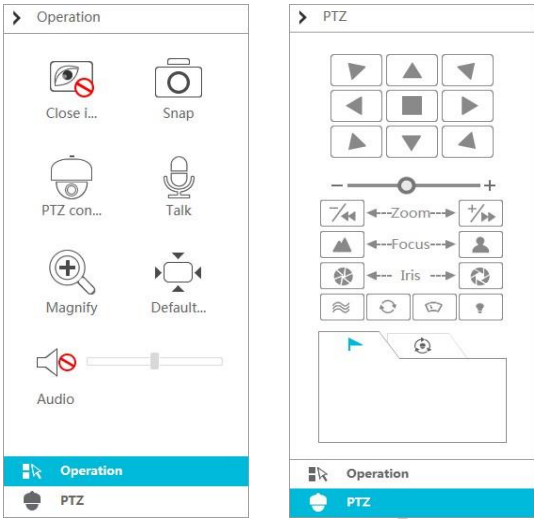

Button	Description
	Screen mode button
	More screen mode buttons will be shown by clicking it
	Full Screen
	Open all previews
	Close all previews









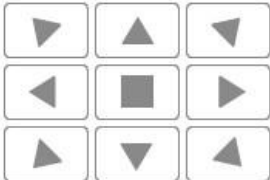

Click on the right side of the interface to show the right panel as shown below. You can switch the interface between operation and PTZ panel by clicking Operation or PTZ . The PTZ panel is shown below. Click to hide the panel.

















The PTZ panel is introduced as follows.

Button	Description
	Click it to close the preview window
	Click it to snap picture
	Click it to go to PTZ panel
	Click it to open the remote talk, click it again to close the talk
	Click it to zoom in the image
	Click it to recover the image to its original size
	Click it to enable audio and adjust the volume; click it again to disable audio

The operation panel is introduced as follows.



Button	Description
	 to rotate the dome upwards;  to rotate the dome diagonally up-right;  to rotate the dome towards right;  to rotate the dome diagonally down-right;  to rotate the dome downwards;  to rotate the dome diagonally down-left;  to rotate the dome towards left;  to rotate the dome diagonally up-left;  to stop rotating the dome
	Drag the slider to adjust the rotate speed of the dome

	Zoom button. Click  to zoom in camera image; click  to zoom out camera image
Button	Description
	Focus button. Click  to increase the focal length; click  to decrease the focal length
	Iris button. Click  to increase the iris of the dome; click  to decrease the iris of the dome
	Click it to start track
	Click it to enable automatic scan
	Click it to enable the windshield wiper (Not supported right now)
	Click it to enable the light (Not supported right now)
	Click it to view the preset
	Click it to view the cruise line

14.3 Record Playback

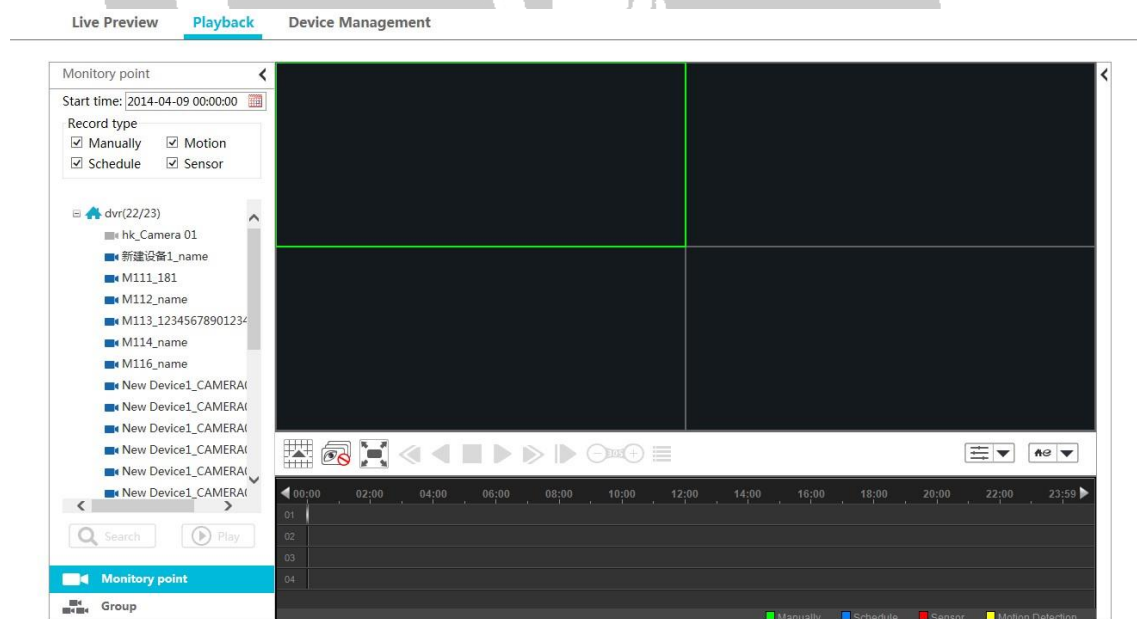
Click **Playback** on the left top of the interface to go to playback interface as shown below.

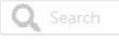



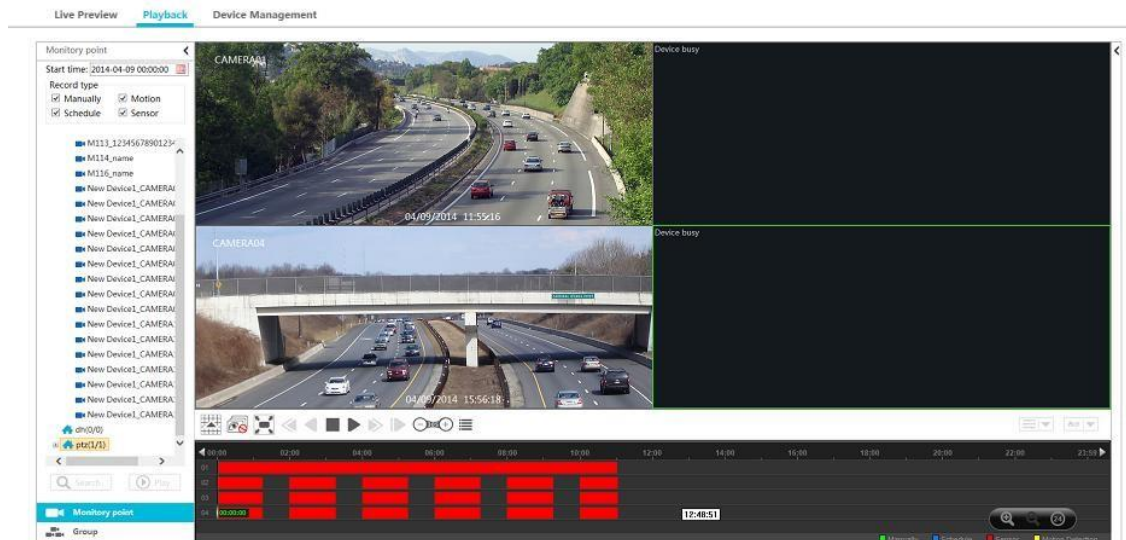

Select the record start time, record type and then click the device to play back the record of the device on the right side of the playback interface. You can also click  button to search the record and then click  to play the searched record.



The playback control buttons are introduced as follows.

Button	Description
	Click it to show screen mode button
	Click it to close all the playback channels
	Full Screen
	Retreat (Not supported right now)
	Play backwards (Not supported right now)
	Stop
	Pause
	Playback speed bar
	Playback frame by frame. When playing back, click firstly and then click this button to play frame by frame
	Forward 30s or backward 30s
	Event list. Click this button to pop up the event list
	Record playback model: synchronous or asynchronous
	Playback source setup. Local playback \ remote playback \ all playback are available





Click  to zoom in the proportion; click  to zoom out the proportion; click  to recover the proportion to 24 hours' proportion. When time scale is zoomed in, you can view the other time points by dragging the timeline

Click  on the right side of the playback interface to show the operation panel as shown on the right. The buttons on the operation panel in the playback interface are the same with that of the live preview interface. Please refer to [section 14.2](#) for details.

Operation

Close i...

Snap

Magnify

Default...

Audio



14.4 Device Management





















Click **Device Management** to go to device management interface. Click  to add device by *Quickly add*, *Manually add* and *Auto Report*. The operations are similar to that of the NVMS1000 main program.





Live Preview Playback **Device Management**

Device Management

Search Device

Index	Device Name	Device Type	Channel Count	Alarm In Count	Alarm Out Count	IP/Domain	Port	Device Number	Edit	Delete
1	New Device001	ONVIF	0	0	0	192.168.122.36	80			
2	New Device002	IPC	0	0	0	192.168.12.19	9008			
3	New Device003	IPC	1	1	1	192.168.12.158	9008			
4	New Device004	IPC	0	0	0	192.168.10.5	9008			
5	New Device005	IPC	1	1	1	192.168.12.89	9008			
6	New Device006	IPC	0	0	0	192.168.10.3	9008			
7	New Device007	IPC	0	0	0	192.168.10.16	9008			
8	New Device008	IPC	0	0	0	192.168.10.4	9008			
9	New Device009	IPC	1	1	1	192.168.12.160	9008			
10	New Device010	IPC	1	1	1	192.168.12.199	9008			

  Page 1 of 4   10 View 1 - 10 of 33